

**ANNUAL REPORT**  
**OF**  
**CHAITANYA MULTIPLE CAMPUS**

Banepa-8, Kavre

Estd. 2048/08/15 BS (1991/12/01AD)

**BUDGETED FISCAL YEAR 2080/081**



**CHAITANYA MULTIPLE CAMPUS**

Banepa-8, Kavre

2080/08/08

## **REPORT PREPARATION TEAM**

Campus Chief	:	Mr. Jaju Bhai Manandhar
Exam and accounting officer	:	Ms. Nirmala Shrestha
Administrative Assistant	:	Ms. Dev Krishna Manandhar
Exam and accounting Assistant	:	Ms. Umesh Manandhar
Office Assistant	:	Mrs. Tara Laxmi Manandhar
Library Assistant	:	Mrs. Sharmila Shrestha Manandhar
Assistant Accountant (Cashier)	:	Mrs. Saraswoti Manandhar

**Date of endorsement by campus management committee B.S. 2080-07-26**

## **EXECUTIVE SUMMARY**

Chaitanya Multiple Campus (CMC) is a community based public campus. . It is non-profit service oriented campus. It is located at the prime location of Banepa Valley, 25 km apart east from Kathmandu. It was established on 15th Mangshir 2048 B.S. (1<sup>st</sup> December 1991 A.D.) under the affiliation of Tribhuvan University (T.U.) with sincere effort of the academicians and social workers of Banepa.

The major objectives of this annual report are particularly to identify the trends of students' enrolment, their pass out and graduation, to present existing position regarding academic, physical, financial and social progress status of campus and to clarify the roadmap/planning for coming year to further improve these aspects of campus. In brief, especially this annual report is prepared for 2079/080 on the budgeted fiscal year 2080/081 of this campus.

This report is prepared by a team under leadership of Campus Chief Jaju Bhai Manandhar. The information illustrated in this report are based on statistical data submitted in UGC for regular grants, audit reports and information recorded in Educational Management Information System (EMIS) unit of campus.

This report has attempt to illustrate and analyze six different aspects of Chaitanya Multiple Campus: Academic progress, physical progress, financial progress, social progress, Annual work plan and budget and long term plan and budget.

Analyzing these aspects, campus has improving in physical facility, managing good library, meeting hall, power-point presentation room with projector, technology friendly teaching learning, supervision system, greenery in small garden and social aspect but statistical reveals that campus has not satisfactory level of academic status and it has to improve gradually

## TABLE OF CONTENTS

	<b>Page No.</b>
1. Background	1
2. Academic Progress	2
2.1 Enrolment Trend Analysis of the Last Three Years (Program Wise /Level Wise) Disaggregated by Female and Educationally Disadvantaged Students	2
2.2 Pass Rate Trend Analysis of the Last Three Years (Program Wise /Level Wise) Disaggregated by Female and Educationally Disadvantaged Students	7
2.3 Graduate Trend Analysis of the Last Three Years (Program Wise/Level Wise) Disaggregated by Female and Educationally Disadvantaged Students	9
2.4 Programs	9
2.5 Educational Pedagogy	10
3. Physical Progress	10
3.1 Existing Physical Facility	10
3.2 Educational Aids	11
4. Financial Progresses	13
4.1 Analysis of Financial Resources	14
4.2 Grants from Government Sources	15
4.3 Expenditure Analysis of the last three years (2078, 2079, 2080)	16
4.4 Audit Observations / Issues and Steps Taken to Mitigate the	16

	Issues Raised by Audit	17
5.	Social Progresses	17
6.	Issues and Challenges of Campus	17
7.	Plan for Addressing the Issues and Challenges	18
8.	Annual Work Plan and Budget of the Current Fiscal Year	18
8.1	Annual Budget of the current fiscal year 2079-080 (as per the Strategic Plan)	19
8.2	Budget of Current Fiscal Year 2077/078, 2078/079 and 2079/080	20
8.3	Annual Work Plan Based on Strategic Plan (2021-2026)	23
9.	Annex 1 (Students Profile)	41

## 1. Background

Chaitanya Multiple Campus (CMC) is a community based public campus. It is non-profit service oriented campus. It is located at the prime location of Banepa Valley, 25 km apart east from Kathmandu. It was established on 15th Mangshir 2048 B.S.(1st December 1991 A.D.) under the affiliation of Tribhuvan University (T.U.) as the one of the campus of this district with sincere effort of the academic personalities and social workers in Banepa. There is no constituent campus in the district. So when Campus was established, it has one of the main aim was

*“to extend the facility and easy excess in higher education at affordable cost for the student as well as to produce quality and efficient human resource to fulfill of demand of market in community and country.”*

After the people’s movement (Jana Andolan) for restoration of democracy in Nepal in 1990 and its effects in the field of education inspired the conscious people to establish a college to educate different faculties of higher education in Banepa. By 1990, it became difficult for Tribhuvan University (TU) to manage the increasing number of student in constituent campus and formed the policy of providing affiliation to Campus in public and private sectors. In this context, this campus has got affiliation and started PCL and Bachelor level classes in Chaitanya Secondary School.

This campus has been providing an opportunities of higher studies to geographically backward and remote area, economically backward as well as socially marginalized student of Kavre, Ramechhap, Sindhupalchowk, Sindhuli, Makabanpur and other districts. It has started M.Ed. (EPM, Maths, and English & Nepali) since 2062 Poush, as the first degree campus in Kavre district. It has more than thirty two years long history.

The major financial source of campus is based on the students’ fee apart from the regular grants of university grant commission (UGC) from establishment of campus. Although the campus has been develop its physical infrastructure. Due to the excess of the expenses and salary increment comparison to self-generated source of income it is not easy to improve the academic status as our expectation.

This annual report highlight on various aspect of campus like Academic progress including students’ enrolment trend, students pass out trend, graduate trend and etc, physical progress, financial progress including audit observation , social progress, issues and challenges and annual work plan and projected plan and budget as per the strategic plan.

## 2. Academic Progress

Academic quality is the first and foremost priority of educational institution. Institutional success is measured through its academic performance, quality and its progress. The academic status and progress is reflected in different aspect of campus like student enrolments, their pass out rate, graduation rate and etc.

Now, here we are going to present different trend of last three years.

### 2.1 Enrolment Trend Analysis of the Last Three Years (Program Wise / Level Wise) Disaggregated by Female and Educationally Disadvantaged Students

Students' enrolment in BBS, B Ed and M Ed of the last three years (2078/2079, 2079/080 and 2080/081) is presented in table as well as graph as:

*Students' enrolment in BBS of the last three years; 2078/2079, 2079/080 and 2080/081:*

Level	BBS 1st Year				BBS 2nd Year				BBS 3rd Year				BBS 4th Year			
	Total	F	EDJ	D	Total	F	EDJ	D	Total	F	EDJ	D	Total	F	EDJ	D
<b>2078/2079</b>	30	18	22	4	22	15	6	0	25	7	11	0	25	7	11	1
<b>2079/080</b>	60	29	36	1	20	6	6	2	25	7	8	0	23	12	7	0
<b>2080/081</b>	58	27	52	1	33	25	18	1	23	15	13	0	18	17	7	0

#### Enrolment Trend Analysis of BBS by graph

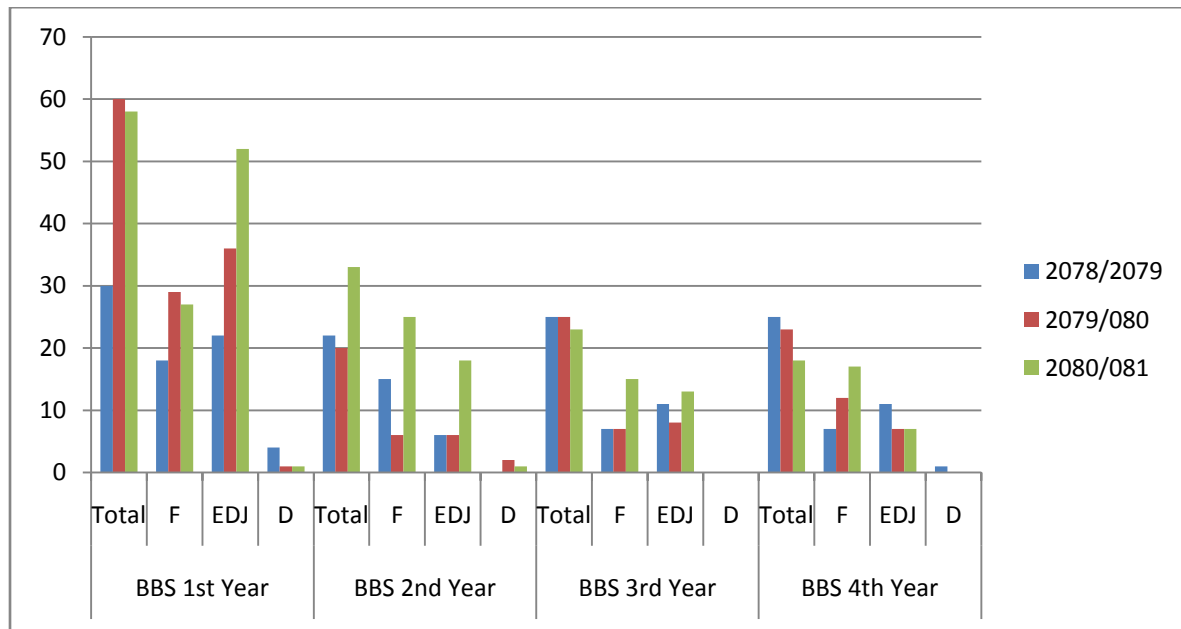

Total enrollment of student on BBS level of last three years has no significant different. All three years statistics show that female students are more than male students. Educationally disadvantaged students are increasing in different year. Dalit students are no more motivate to enroll in college for higher studies.

*Students' enrolment in B.Ed. of the last three years; 2078/2079, 2079/080 and 2080/081:*

Level	B.Ed. 1st Year				B.Ed. 2nd Year				B.Ed. 3rd Year				B.Ed. 4th Year			
	Total	F	EDJ	D	Total	F	EDJ	D	Total	F	EDJ	D	Total	F	EDJ	D
<b>2078/2079</b>	70	47	47	3	63	43	27	0	36	18	14	0	16	13	5	1
<b>2079/080</b>	81	61	55	3	64	44	29	2	16	13	3	1	35	27	13	2
<b>2080/081</b>	56	35	43	3	43	41	20	2	64	45	38	0	18	17	9	0

### Enrolment Trend Analysis of B.Ed by graph

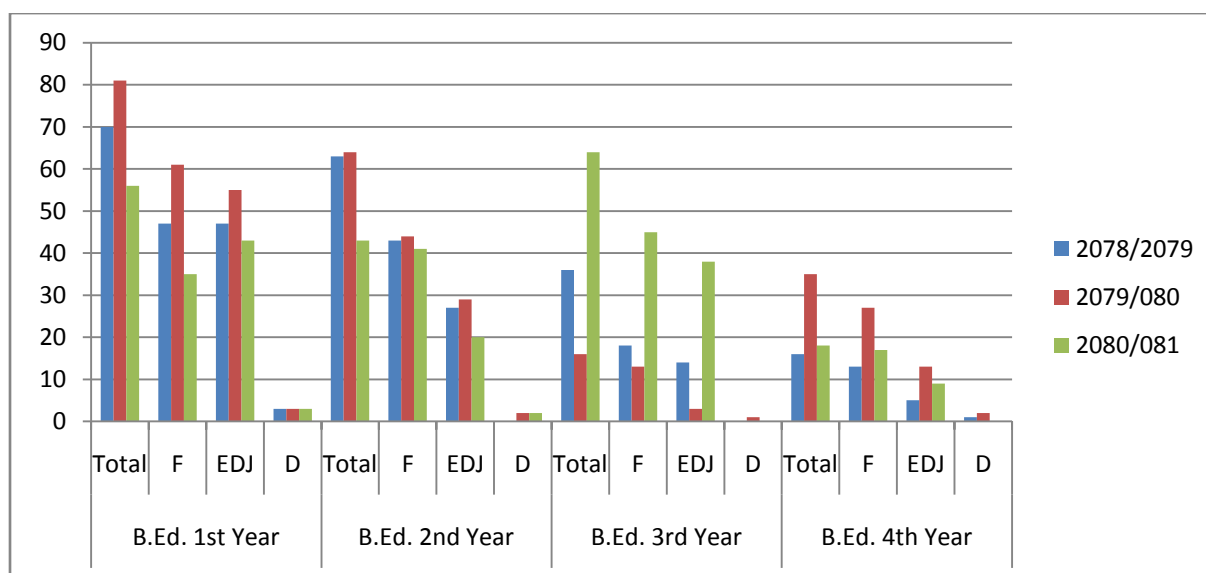

Total enrollment of student in B.Ed Level of last three year is increasing. The statistics of last three years shows that the female students are more than male students. Educationally disadvantages students are significantly enrolled in campus. Dalit students are no more motivate to enroll in college for higher studies.



Level	M.Ed 1stSem				M.Ed 2nd Sem				M.Ed 3rd Sem				M.Ed 4th Sem			
	Total	F	EDJ	D	Total	F	EDJ	D	Total	F	EDJ	D	Total	F	EDJ	D
<b>2078/2079</b>	41	21	12	0	45	14	17	1	-	-	-	-	14	10	5	1
<b>2079/080</b>	0	0	0	0	45	14	13	1	0	0	0	0	30	12	7	1
<b>2080/081</b>	24	19	12	0	0	0	0	0	34	19	11	2	0	0	0	0

### Enrolment Trend Analysis of M.Ed by graph

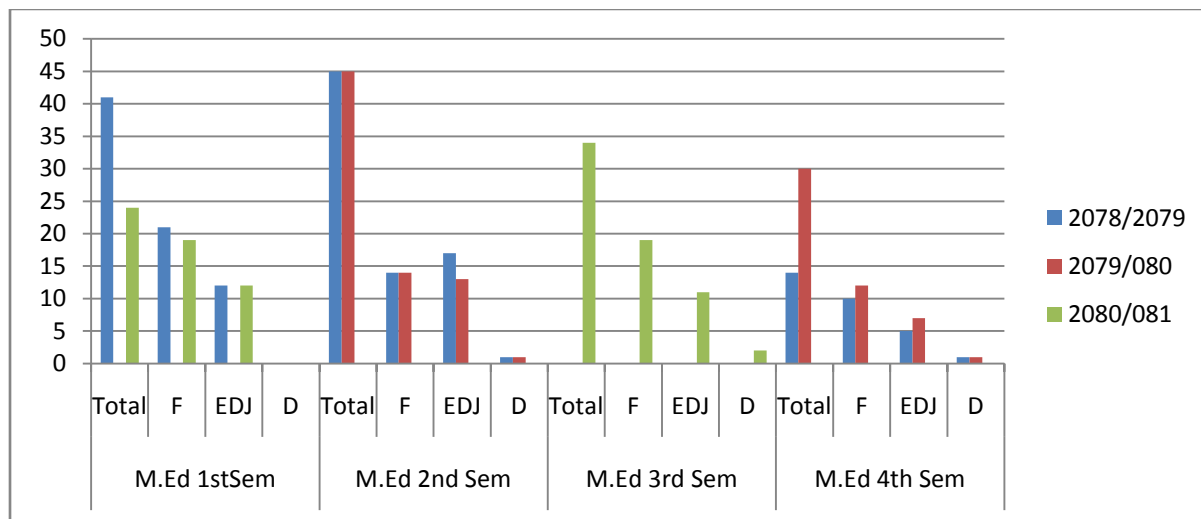

Total enrollment of student in M.Ed Level of last three year is increasing. Enrollment of in 2075/076 is significantly higher than that other last two years. The statistics of last three years shows that the female students are more than male students. Educationally disadvantages students and dalit students are also remarkable enrollment in the campus in the year 2075/076. The new session of M. Ed. first semester was started in falgun of 2075.

While analyzing the enrolment trend of these years, number of admission in BBS is not satisfactory as expected and number of admission in B Ed, M Ed are increasing significantly.

- Each and every year female (F) students are more than male.
- Around 36% students are educationally disadvantaged Janajatis (EDJ)
- There are remarkable Dalit (D) students enrollment of this FY 2078/079.

**Total Students enrollment in BBS, B.Ed. and M.Ed. in 2080/081**

Program	Level	Total	Female	EDJ	Dalit
<b>B.B.S.</b>	<b>BBS 1st Yr.</b>	58	27	52	1
	<b>BBS 2nd Yr.</b>	33	25	18	1
	<b>BBS 3rd Yr.</b>	23	15	13	0
	<b>BBS 4th Yr.</b>	18	17	7	0
<b>B.Ed.</b>	<b>B.Ed 1st Yr.</b>	56	35	43	3
	<b>B.Ed.2nd Yr.</b>	43	41	20	2
	<b>B.Ed.3rd Yr.</b>	64	45	38	0
	<b>B.Ed.4th Yr.</b>	18	17	9	0
<b>M.Ed.</b>	<b>M.Ed. 1st Sem.</b>	24	19	12	0
	<b>M.Ed. 2nd Sem.</b>	0	0	0	0
	<b>M.Ed. 3rd Sem.</b>	34	19	11	2
	<b>M.Ed. 4th Sem.</b>	0	0	0	0
<b>Grand Total</b>		371	260	223	9

Total number of student enrolled in 2080/081 is 430. Out of 430 students, 287 are female, 266 are Educationally Disadvantaged and 17 are Dalit.

**Total student's enrollment in B.B.S., B.Ed. and M.Ed. in fiscal year 2080/081 disaggregated by Female, Educationally Disadvantaged Janajati and Dalit.**

Total	Female	EDJ	Dalit
371	260	223	9

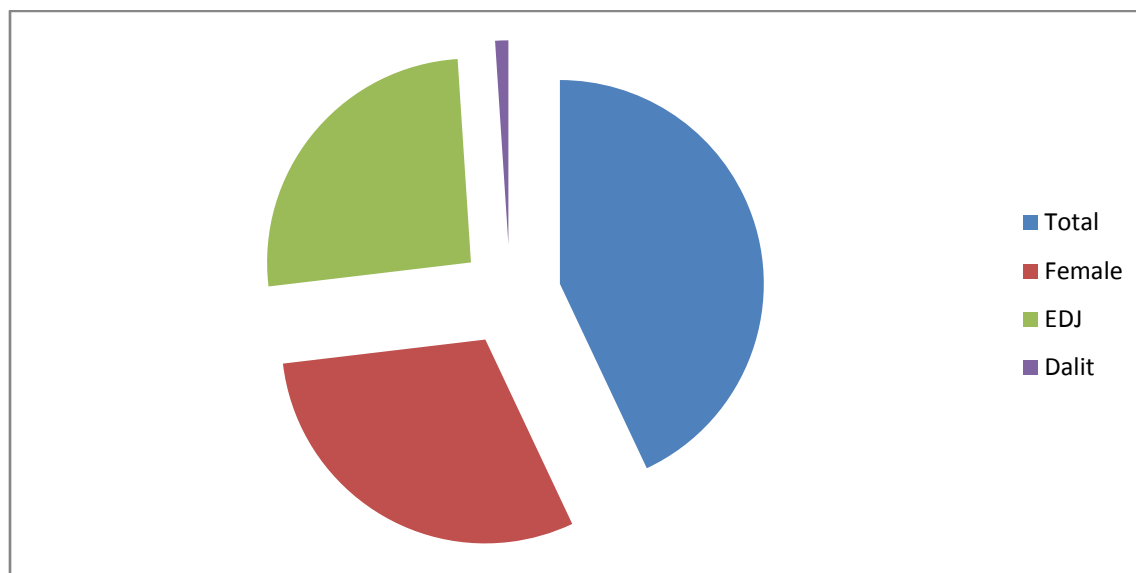

**Year wise total student's enrollment of 2078/2079, 2079/080 and 2080/081:**

	BBS				B.Ed				M.Ed				Total
	1st Yr	2nd Yr	3rd Yr	4th Yr	1st Yr	2nd Yr	3rd Yr	4th Yr	1st Sem	2nd Sem	3rd sem	4th sem	
<b>2078/079</b>	30	22	25	25	70	63	36	16	41	45	-	14	387
<b>2079/080</b>	60	20	25	23	81	64	16	35	-	45	-	30	399
<b>2080/081</b>	58	33	23	18	56	43	64	18	24	-	34	-	371

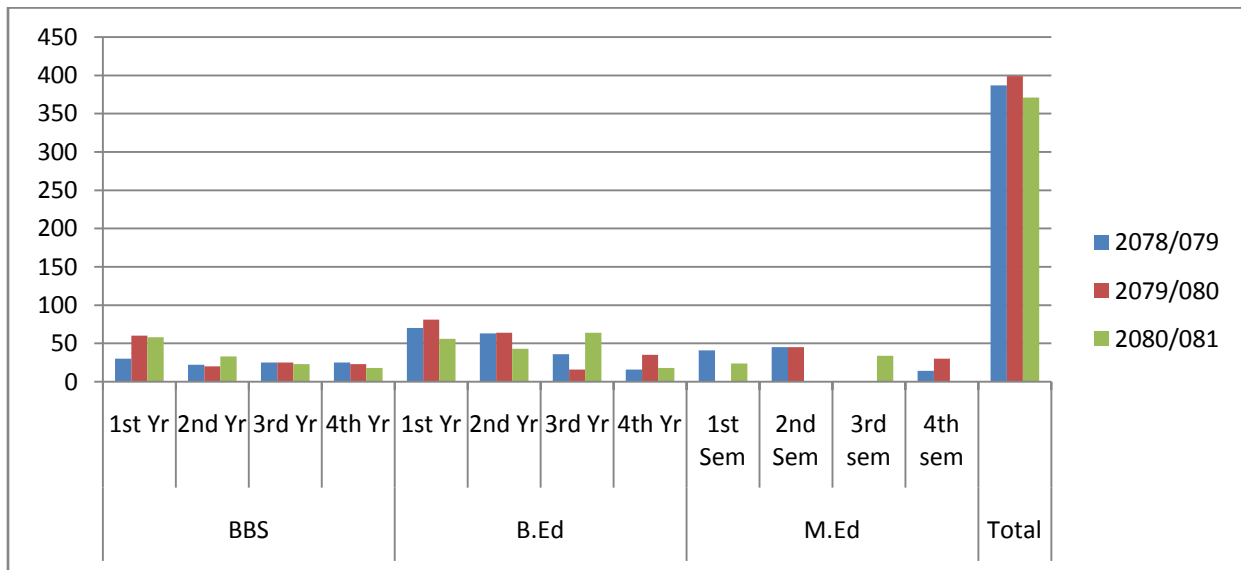

Total enrollment of last three years in different level is increasing significantly. In the enrollment trend in comparison to 2080/081, the enrolment of the students in 2080/081 is 1.7 times of 2080/081.

**2.2 Pass Rate Trend Analysis of the Last Three Years (Program Wise / Level Wise)  
Disaggregated by Female and Educationally Disadvantaged Students**

Pass Rate Trend Analysis of BBS, B Ed and M Ed of the Last Three Years (2078/2079, 2079/080 and 2080/081)

Level		BBS I				BBS II				BBS III				BBS IV			
		T	F	EDJ	D	T	F	EDJ	D	T	F	EDJ	D	T	F	EDJ	D
2078	Enrollment	30	18	22	4	22	15	6	0	22	7	11	0	25	7	11	1
	Exam Appeared	-	-	-	-	15	11	3	0	13	9	7	0	7	7	4	1
	Pass out	-	-	-	-	*	*	*	*	-	-	-	-	*	*	*	*
	Pass Rate (in %)	-	-	-	-	*	*	*	*	-	-	-	-	*	*	*	*
2079	Enrollment																
	Exam Appeared	16	10	5	0	13	9	7	0	7	7	4	1	6	5	3	2
	Pass out	3	2	2	0	3	2	1	0	1	1	1	0	3	2	2	0
	Pass Rate (in %)	18.75	20	40	0	23.07	22.22	14.28	80	14.28	14.28	25	0	50	40	66.66	0
2080	Enrollment																
	Exam Appeared	26	17	13	1	7	6	2	0	13	9	5	0	9	7	3	0
	Pass out	*	*	*	*	*	*	*	*	*	*	*	*	4	3	1	*
	Pass Rate (in %)	*	*	*	*	*	*	*	*	*	*	*	*	44.44	*	*	*

Level		B.Ed I				B.Ed II				B.Ed III				B.Ed IV			
		T	F	EDJ	D	T	F	EDJ	D	T	F	EDJ	D	T	F	EDJ	D
2078	Enrollment	70	47	19	3	63	4	27	0	36	18	14	0	16	13	5	1
	Exam Appeared	-	-	-	-	40	11	2	1	14	12	6	1	12	11	3	1
	Pass out	-	-	-	-	*	*	*	*	**	**	**	**	*	*	*	*
	Pass Rate (in %)	-	-	-	-	*	*	*	*	**	**	**	**	*	*	*	*
2079	Enrollment																
	Exam Appeared	29	25	11	3	13	11	7	1	14	13	3	1	19	0	6	1
	Pass out	2	1	0	0	4	3	3	0	3	3	0	0	15	0	0	0
	Pass Rate (in %)	6.89	4	0	0	30.76	27.27	42.85	0	21.42	23.07	0	0	78.94	0	0	0
2080	Enrollment																
	Exam Appeared	32	31	15	1	19	18	12	1	17	16	5	1	11	9	7	1
	Pass out	*	*	*	*	*	*	*	*	*	*	*	*	2	1	2	*
	Pass Rate (in %)	*	*	*	*	*	*	*	*	*	*	*	*	18.18%	*	*	*

\* *Running Class*

\*\* *Result Not Publish*

Level		M.Ed 1st sem				M.Ed. 2nd Sem				M.Ed. 3rd Sem				M.Ed. 4th Sem			
		T	F	EDJ	D	T	F	EDJ	D	T	F	EDJ	D	T	F	EDJ	D
2078	Enrollment	41	21	12	0	45	14	17	1	-	-	-	-	14	10	5	1
	Exam Appeared	*	*	*	*	36	20	14	1	-	-	-	-	*	*	*	*
	Pass out	*	*	*	*	**	**	**	**	-	-	-	-	*	*	*	*
	Pass Rate (in %)	*	*	*	*	**	**	**	**	-	-	-	-	*	*	*	*
2079	Enrollment																
	Exam Appeared	41	21	18	2	36	19	14	2	14	10	5	1	14	10	5	1

	<b>Pass out</b>	<b>16</b>	<b>11</b>	<b>7</b>	<b>0</b>	<b>22</b>	<b>12</b>	<b>7</b>	<b>1</b>	<b>3</b>	<b>2</b>	<b>1</b>	<b>0</b>	<b>10</b>	<b>6</b>	<b>4</b>	<b>1</b>
	<b>Pass Rate (in %)</b>	<b>39.02</b>	<b>52.38</b>	<b>38.88</b>	<b>0</b>	<b>61.11</b>	<b>63.15</b>	<b>50</b>	<b>50</b>	<b>21.42</b>	<b>20</b>	<b>20</b>	<b>0</b>	<b>71.42</b>	<b>60</b>	<b>80</b>	<b>100</b>
<b>2080</b>	<b>Enrollment</b>																
	<b>Exam Appeared</b>	<b>24</b>	<b>19</b>	<b>13</b>	<b>0</b>	<b>35</b>	<b>18</b>	<b>9</b>	<b>3</b>	<b>34</b>	<b>18</b>	<b>9</b>	<b>3</b>	<b>34</b>	<b>19</b>	<b>13</b>	<b>2</b>
	<b>Pass out</b>	<b>*</b>	<b>*</b>	<b>*</b>	<b>-</b>	<b>5</b>	<b>*</b>	<b>*</b>	<b>1</b>	<b>*</b>	<b>*</b>	<b>*</b>	<b>*</b>	<b>*</b>	<b>*</b>	<b>*</b>	<b>*</b>
	<b>Pass Rate (in %)</b>	<b>*</b>	<b>*</b>	<b>*</b>	<b>-</b>	<b>14%</b>	<b>*</b>	<b>*</b>	<b>*</b>	<b>*</b>	<b>*</b>	<b>*</b>	<b>*</b>	<b>*</b>	<b>*</b>	<b>*</b>	<b>*</b>

*\* Running Class*

*\*\* Result Not Publish*

### 2.3 Graduate Trend Analysis of the Last Three Years (Program Wise/ Level Wise) Disaggregated by Female and Educationally Disadvantaged Students

Graduate Trend Analysis of the B.Ed. and M Ed of Last Three Years (2021, 2022 and 2023 AD)

Level	2021 AD				2022AD				2023AD			
	Total	Girl	EDJ	Dalit	Total	Girl	EDJ	Dalit	Total	Girl	EDJ	Dalit
B.Ed.	20	16	5	1	13	11	4	0	3	3	2	0
B.B.S	1	0	0	0	0	0	0	0	4	2	2	0
M.Ed.	43	26	15	2	25	18	8	3	15	9	2	1
Total	64	42	20	3	38	29	12	3	22	14	6	1

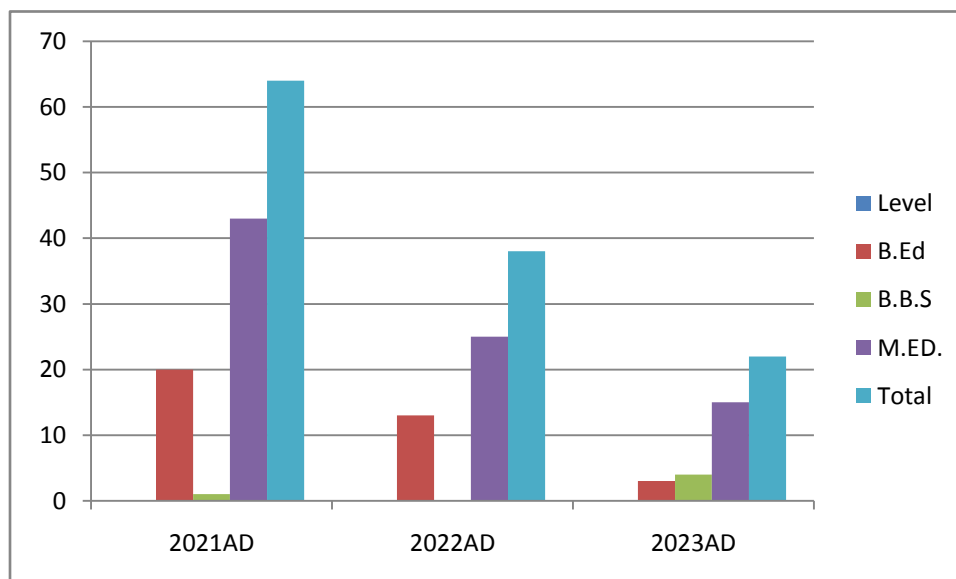

## Graduation Trend in 2015, 2016, 2017 AD

### 2.4 Programs

This Chaitanya Multiple Campus has currently run following programs.

- i. M. Ed. (EPM, Maths Ed., English Ed. & Nepali Ed.)
- ii. 4 Years B. Ed. (Maths , English, Nepali, HPE, Economics, Population, History)
- iii. 4 Years BBS (Accountancy, Finance, Marketing, General Management)

#### Affiliation years of the programs:

- |                                  |            |
|----------------------------------|------------|
| i. B. Ed.                        | 2048/9/22  |
| ii. M.Ed. ( Math, Eng. Ed., EPM) | 2062/12/7  |
| iii. M.Ed. (Nepali)              | 2063/11/8  |
| iv. B.B.S.                       | 2070/07/28 |

### 2.5 Educational Pedagogy

The educational pedagogy plays a vital role to materialize the teaching and learning process in campus. More importantly, educational pedagogy need to enhance the knowledge, skills ability and creativity of learner, it should be helpful to achieve goal set by curriculum. In this campus the pedagogical method has been used such as lecture, demonstration, field visit, project work, group work, power point presentation, Online (Zoom) Class due to Covid-19 and so forth.

### 3. Physical Progress

This campus is started from Chaitanya Secondary School's building. Campus has no building till BS 2052. Then after three new buildings were constructed.

### 3.1 Existing Physical Facility

Now in this campus, there are three RCC building. These buildings are we called Building A, B and C respectively. Building A has six stories, B building has 3 stories and Building C has of 5 stories. And total rooms in the campus are:

Building	Rooms		Toilets/Bath h Rooms	Meeting Hall	Library	Lab Room	Canteen
A (पुरानो/पूर्वको भवन)	Administrative Cabin5	Class room 7	7	1	1	3	-
B (विद्यको भवन)	1	Class room 4	12	-	-	3 ICT-Lab 1	1
C (पश्चिम पट्टीको भवन)	Student union office1	Class room 10	Toilets/Bath Rooms4	-	-	2	-
Total	Administrative Cabin & Office 7	Class room 21	Toilets/Bath Rooms23	Meeting Hall1	Library 1	Lab room 9	Canteen 1

Total Land Area: 1-12-1-1 (In Ropani)

### Drinking Water

In this campus, there is the management of two underground tanks of size 8ft × 7ft × 7ft and 10ft × 8ft × 8ft for drinking water and other purposes. One tap for drinking water is also has been managed. Also campus has two water dispensers with hot and cold water facilities.

### 3.2 Educational Aids

"Instructional material" means content that conveys the essential knowledge and skills of a subject in curriculum through a medium or a combination of media for conveying information to a student. The term includes a book, supplementary materials, a combination of a book, workbook, and supplementary materials, computer software, magnetic media, DVD, CD-ROM, computer courseware, on-line services, or an electronic medium, or other means of conveying information to the student or otherwise contributing to the learning process through electronic means, including open-source instructional material.

The campus is trying to manage these educational aids. Although they are not sufficient as need to effective teaching and learning. Now we have an audio visual class room with multimedia projector, in each class room white boards have been replaced instead of black boards, there is four computers with internet facility in library, one multimedia computer lab with twenty four computers with internet facility, a separate library with more than 17776 books and thesis, more than 10 daily, weekly monthly magazines and journals are available (Library record given on 2080/07/23), from which the students as well as teachers have grabbed the opportunity to study additional materials & books. The furniture are of 15,27,700.14 (NR Fifteen lakhs Twenty Seven



thousand Seven hundred rupees and Fourteen paisa) available including depreciation cost. Similarly we have office equipments and materials of 28,12,098.86 (Nrs. Twenty Eight lakh Twelve thousand Ninety Eight rupees and Eighty Six paisa), sport material 1,72,445.30 (Nrs. One lakhs seventy two thousand four hundred forty five and paisa thirty) and instructional materials are of Rs.3,55,633.49 (Nrs. Three lakhs fifty five thousand six hundred thirty three and paisa forty nine) are available.

**Books, Journals, Reference materials (Quantity and cost)**

<b>Subjects</b>	<b>Total Books up to 2079/080</b>	<b>Total Cost 079/080</b>	<b>Addition on 2080/081</b>	<b>Total Books up to 2080/081</b>	<b>Total Cost</b>
Economics	705	5,950.00	18	723	14410
Education	1985	1,52,491.00	60	2987	175531
English	2652	3,31,707.70	30	2682	338747.7
Geography	61	2,477.00	0	61	2,477.00
Health & Phy Ed	2069	1,75,628.00	0	2069	1,75,628.00
History	139	12,083.00	0	139	12,083.00
Law	64	5,808.00	0	64	5,808.00
Mathematics	1033	2,02,866.00	0	1033	2,02,866.00
Nepali	2601	1,503,969.00	55	2556	1512719
Science	944	2,39,092.75	0	944	2,39,092.75
Miscellaneous	988	34,516.35	0	988	34,516.35
Management	933	2,64,695.00	60	993	296855
M.Ed Books	2527	2,36,180.00	10	2537	240680
<b>Total</b>	<b>16701</b>	<b>31,67,462.00</b>	<b>233</b>	<b>17776</b>	<b>3251413.8</b>

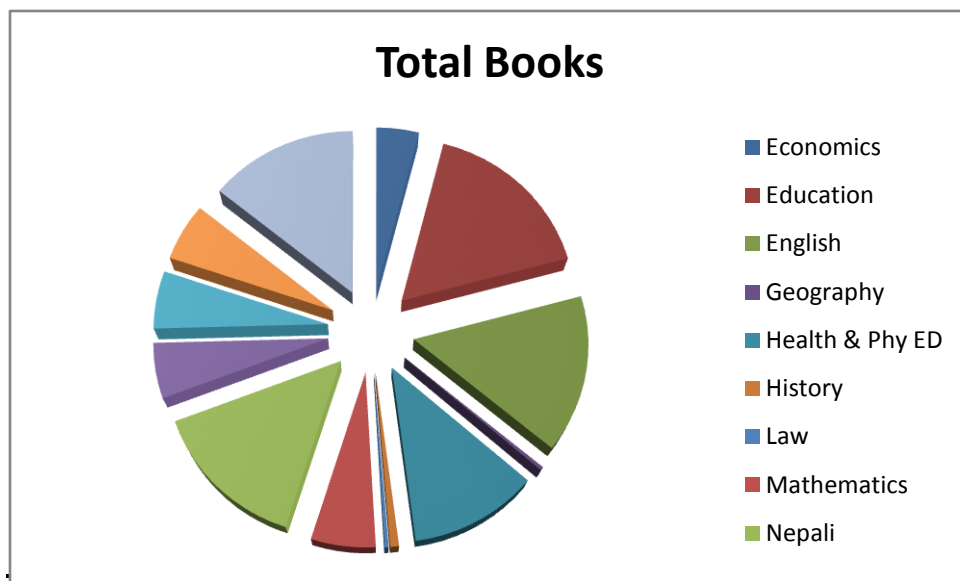

#### 4. Financial Progresses

Sound financial position of an organization is most essential for sustainable development. It has been mobilize the financial resource from community, local government, students, UGC/Nepal from the establishment of the campus. In spite of this fact, the campus has challenges to maintaining financial status with the rapid growth of expenditures in salary and others. This fact can be seen in the last three years' income and expenditure statements.

##### 4.1 Analysis of Financial Resources

Income of the last three years (2077/2078, 2078/079 and 2079/080)

Resources	2077/078	2078/079	2079/080
Income			
Student Fees	2742700.00	5552249.00	3485095.00
Other Income Fee	267740.00	484725.00	1565485.00
UGC Grants (DLI II)	1575630.00	-	
UGC Grants (DLI IV)	800000.00	-	
UGC Grants (Regular)	1105350.00	1595000.00	1820000.00
Self Generated Income	1909780.11	2066934.51	4291088.85
Building Rent	-	-	
UGC (Tracer Study, Annual Report, SSR & Others) Research Training	-	125000.00	120000.00
Bagamati Province Government	737000.00	576000.00	1204029.00
<b>Total Income</b>	<b>9138200.11</b>	<b>10399908.51</b>	<b>12485697.85</b>

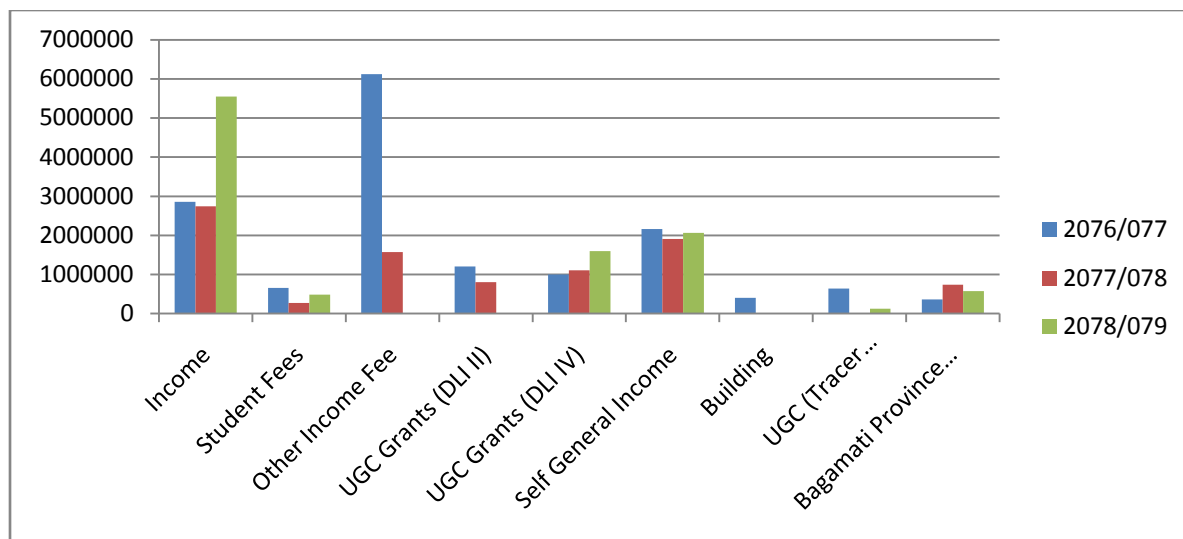

#### 4.2 Grants from Government Sources

Resources	2077/078	2078/079	2079/080
UGC Grants (DLI II)	1575630.00	-	-
UGC Grants (DLI IV)	800000.00	-	-
UGC Grants (Regular)	1105350.00	1595000.00	1820000.00
UGC (Tracer Study, Annual Report, SSR & Others) Research Training	-	125000.00	120000.00
Bagamati Province Government	737000.00	576000.00	1204029.00
<b>Total Income</b>	<b>4217980</b>	<b>2296000.00</b>	<b>3144029.00</b>

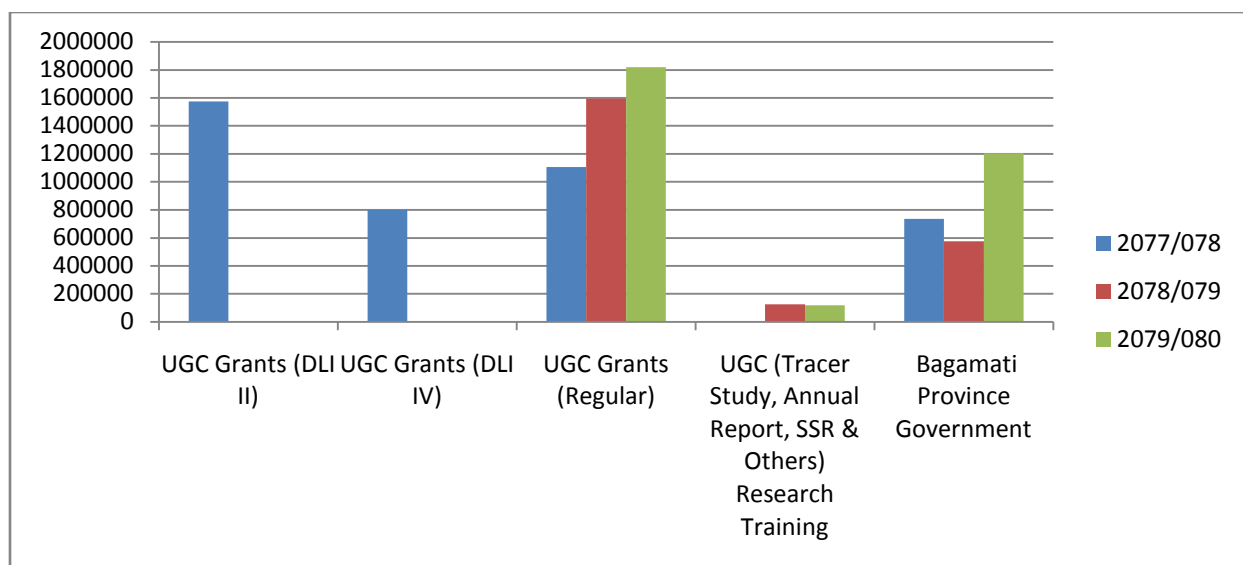

#### 4.3 Expenditure Analysis of the last three years (2077/2078, 2078/079 and 2079/080)

##### Major Expenditure (all)

Resources	2077/078	2078/079	2079/080
Expenditure			
Salary and Wages	3153174.50	4843658.70	6684959.84
Meeting and Seminars	116495	1429751.00	259209.00
Operational Expenses	2529348.16	2997712.11	154732.60
Examination Expenses	891115.00	1199264.00	551955.00
Pension Refund	107342.00	48436.58	60000.00
Capital Expenditure	-	-	-
DLI V	-	-	-
Campus Empowerment	-	2140218.63	1417575.00
Total Expenditure	6797474.66	11372265.02	9128431.44
Transfer to Balance Sheet	2340725.45	972356.51	3357266.41

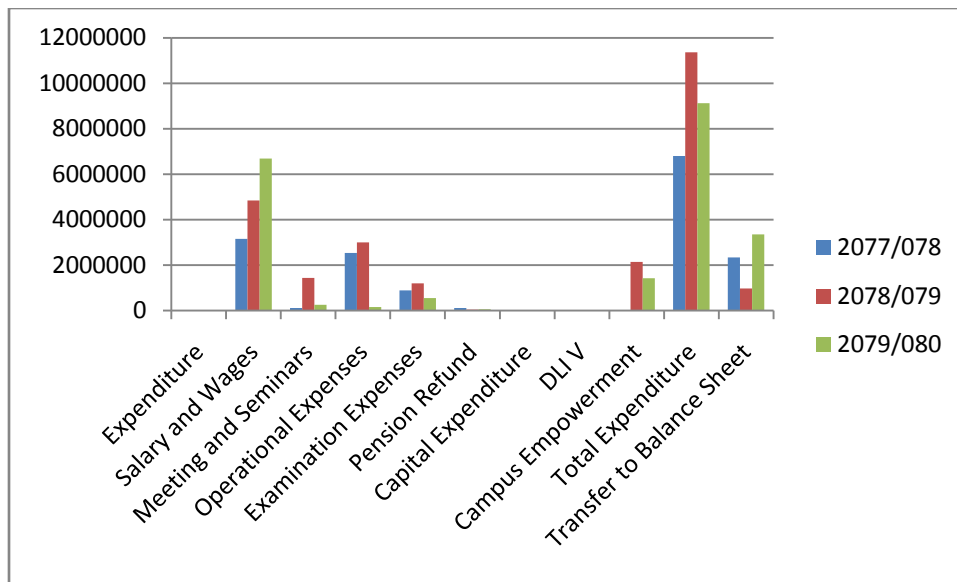

#### 4.4 Audit Observations / Issues and Steps Taken to Mitigate the Issues Raised by Audit

Accounting system and methods used by campus is scientific as well as legal compliance as per campus rule and regulations. Along with suggestions of the auditor, campus has started to use of software for more efficient and accuracy of accounting and the audit observation report has not raised and any questionable issues to be improved. The corrective actions will timely be taken if required in future.

#### 5. Social Progresses

Social work and activities means any of various professional activities or methods concretely concerned with providing social services and especially with the investigation, treatment, and material aid of the economically, physically, mentally, or socially disadvantaged. Therefore it is very important not only for the successful operation of social organization like community based public campus but also to development of social feeling in students.

This campus has organized annually the blood donation program, collaborations with community for sustainable development and construction of local road which link the campus and community similarly this campus also collaboration to make drainage outlet and clearance, programs of environmental awareness and etc. Due to the Covid-19 pandemic, campus could not any social collaborative program since last two years.

## **6. Issues and Challenges of Campus**

In spite of the continuous effort to academic growth and development of campus management and administration, campus analyzes some major issues and challenges, are as following.

- i. The first and foremost challenge is to maintain the recovering (increasing) trend in students' enrolment and improve in retention of students.
- ii. To improve in low academic performance (students regularity, quality of teaching and learning and success rate)
- iii. To modernize and maintain the standard of teaching and learning at national level.
- iv. To develop sense of ownership in staff and faculties for their performance.
- v. To manage resource generation.
- vi. To strengthen the public/community support.
- vii. To evolve campus as center of excellence in existing areas: Education and Management faculties
- viii. To build up self- sustaining mechanism in campus's academic system.

## **7. Plan for Addressing the Issues and Challenges**

Campus has develop the annual work plan as short term mitigation and strategic plan as long term Mitigation measures taken to address these issues and challenges.

## **8. Annual Work Plan and Budget of the Current Fiscal Year (as per the Strategic Plan)**

### **8.1 Annual Budget of the current fiscal year 2080/081**

#### **Budget of the current fiscal year 2080/081**

क्र.सं.	आम्दानी शीर्षक	अनुमानित आय 080/81	क्र.सं.	खर्च शीर्षक	अनुमानित खर्च 080/81
1	मासिक शिक्षण शुल्क (गत वर्षको उठाउन बाँकी समेत)	5518500.00	1	प्राध्यापक कर्मचारी तलब भत्ता पारिश्रमिक तथा कल्याण कोष, पारवहन व्यवस्था	7105147.88
2	पुस्तकालय शुल्क	332600.00	2	निःशुल्क वृत्ति	248332.50
3	क्याम्पस विकास शुल्क	701040.00	3	एम एड मा छुट (5000 per st.)	6000000.00
4	प्रवेश तथा पुनः प्रवेश शुल्क	545600.00	4	प्रवेश परीक्षा	100000.00
5	भर्ना फाराम र प्रवेश परीक्षा शुल्क	84000.00	5	आन्तरिक परीक्षा	40000.00
6	आन्तरिक परीक्षा शुल्क	220040.00	6	वार्षिक परीक्षा	600000.00
7	वार्षिक परीक्षा शुल्क	1758995.00	7	प्रयोगात्मक परीक्षा *	100000.00
8	प्रयोगात्मक परीक्षा शुल्क	72075	8	शिक्षण अभ्यास परीक्षा शुल्क	100000.00
9	शिक्षण अभ्यास परीक्षा शुल्क	38750.00	9	रजिष्ट्रेशन	100000.00
10	रजिष्ट्रेशन शुल्क	92800.00	10	शिक्षण अभ्यास (विधालय)	130000.00
11	शिक्षण अभ्यास शुल्क (Sp School)	91000.00	11	शिक्षण अभ्यास पुस्तिका तथा अन्य	50000.00
12	अभ्यास शिक्षण पुस्तिका विक्री	53400.00	12	विज्ञापन तथा विज्ञापन सामग्री	80000.00
13	प्रयोगात्मक विषय शुल्क	0	13	उत्सव समारोह तथा गोष्ठी भेला	150000.00
14	प्रमाण पत्र	98800.00	14	मसलन्द	100000.00
15	विद्यार्थी परिचय पत्र शुल्क	82000.00	15	सेवा महसुल तथा इनधन, खानेपानि	80000.00
16	Report Writing fee	37600.00	16	वेभ साइट, इन्टरनेट	50000.00
17	विद्यार्थी कल्याण सहयोग	216560.00	17	बैठक गोष्ठी	170000.00
18	शोधपत्र शुल्क र प्रबोधिकरण	120425.00	18	पत्र पत्रिका	20000.00
19	विद्यार्थी यूनिजन शुल्क	17325.00	19	केन्द्रिय तथा सघसंस्था सम्पर्क र स्थलगत अध्ययन अवलोकन भ्रमण खर्च	100000.00
20	भवन तथा फर्निचर मर्मत सम्भार शुल्क	356600.00	20	अतिरिक्त क्रियाकलाप तथा पुरस्कार खर्च	75000.00
21	त्रि.वि. सेवा शुल्क	184800.00	21	खानेपानी तथा ढलनिकास व्यवस्था	50000.00
22	बैंक ब्याज	1500000.00	22	शोधपत्र Orintaton र VIVA	150000.00
23	धरौती रकम विद्यार्थी	112000.00	23	क्याम्पस कम्प्युटर प्रणाली विकास	25000.00
	विविध शुल्क आम्दानी (टाइ पिन)	25000.00	24	स्ववियू कोष तथा निर्वाचन खर्च	25000.00
	UGC SSR Support Grant/Tracer Study, Annual Report	700000.00	25	क्याम्पस सुरक्षा	100000.00
	Research Training	120000.00	26	अवकोस कोष खर्च	71051.48
	<b>विद्यार्थी शुल्क आम्दानी जम्मा</b>	<b>13079910.00</b>	27	त्रि.वि.सेवा शुल्क	160000.00
24	UGC Extend Performance Grant	1000000.00	28	जर्नल प्रकाशन	150000.00
25	UGC Regular Grant	1820000.00	29	विविध तथा भैपरी	50000.00
26	Research Manangement Cell (RMC)	1000000.00	30	विषय समिति गतिविधि खर्च	700000.00
27	बनेपा न.पा.बाट सहयोग (क्याम्पस सबलिकरण कार्यक्रम)	1000000.00	31	टाइपिन,क्याम्पस पोशाक T Shirt)	130000.00
			32	PVC ID Card	50000.00

			33	फर्निचर तथा कार्यालय सामग्री	100000.00
	त्रि.वि.सम्बन्धन/अनुगमन शुल्क/पब्लिक क्याम्पस सम्बन्धन		34	मर्मत सम्भार	300000.00
			35	शैक्षिक सामग्री	50000.00
			36	पुस्तक तथा पुस्तकालय सुधार	250000.00
			36	Research Training Expenses	120000.00
			37	UGC SSR Report/Tracer study	700000.00
			38	पूर्णकालिन शिक्षक व्यवस्थापन	210000.00
			39	बैठक गोष्ठी	155000.00
			40	लेखा परीक्षण खर्च	17000.00
			41	धरौती फिर्ता	100000.00
				<b>जम्मा आयगत खर्च</b>	<b>13413199.36</b>
			44	त्रि.वि. सम्बन्धन/अनुगमन शुल्क/पब्लिक क्याम्पस सम्बन्धनमा	1000000.00
			45	Extend performance grant	1243355.32
			46	बनेपा नगरपालिका सहयोग निर्माण	1243355.32
			47	क्याम्पस सबलिङ्गण कार्यक्रम	
			48	जगेडा कोषमा खर्च भएको शोध भर्ना	
			49	Research Manangement Cell (RMC)	1000000.00
			50	उच्च मा.वि.बाट क्याम्पसको शोध भर्ना फिर्ता	
	अन्य आम्दानी जम्मा	<b>4820000.00</b>		जम्मा पूँजीगत खर्च	<b>4486710.64</b>
	जम्मा आम्दानी	<b>17899910.00</b>		जम्मा खर्च रकम	<b>17899910.00</b>

(Note: regular budget)

## 8.2 Budget of the Current Fiscal Year 2078/079, 2079/080 and 2080/081

### 8.3 Annual Work Plan Based on Strategic Plan (2021-2026)



क्र.सं.	आम्दानी शीर्षक	रकम रु 078/79	रकम रु 079/80	रकम रु 080/81
1	मासिक शिक्षण शुल्क (गत वर्षको उठाउन बाँकी समेत)	4808700	5451795	5518500.00
2	Last year receivable Income fee	0	0	0
3	पुस्तकालय शुल्क	210025	347455	332600.00
4	क्याम्पस विकास शुल्क	451500	727950	701040.00
5	प्रवेश तथा पुनः प्रवेश शुल्क	329985	585800	545600.00
6	भर्ना फाराम र प्रवेश परीक्षा शुल्क	55720	74100	84000.00
7	आन्तरिक परीक्षा शुल्क	45500	246895	220040.00
8	वार्षिक परीषा शुल्क	1108793.75	1910275	1758995.00
9	प्रयोगात्मक परीक्षा शुल्क	21085	43700	72075
10	शिक्षण अभ्यास परीक्षा शुल्क	23800	44100	38750.00
11	रजिष्ट्रेशन शुल्क	94600	99200	92800.00
12	शिक्षण अभ्यास शुल्क	99700	117000	91000.00
13	अभ्यास शिक्षण पुस्तिका विक्री	6815	18045	53400.00
14	प्रयोगात्मक विषय शुल्क	37950	35350	0
15	प्रमाण पत्र	48000	100000	98800.00
16	विद्यार्थी परिचय पत्र शुल्क	51420	81250	82000.00
17	विविध शुल्क आम्दानी (टाइ पिन)	19975	0	25000.00
18	Report Writing fee	0	35000	37600.00
19	विद्यार्थी कल्याण सहयोग	194277.5	197260	216560.00
20	शोधपत्र शुल्क र प्रबोधकरण	171925	372525	120425.00
24	विद्यार्थी यूनिनयन शुल्क	19387.5	18000	17325.00
25	भवन तथा फर्निचर मर्मत सम्भार शुल्क	237025	359375	356600.00
26	त्रि.वि. सेवा शुल्क	144400	180000	184800.00
27	बैंक ब्याज	1750694.25	1000000	1500000.00
28	धरौती रकम विद्यार्थी	102000	100800	112000.00
29	UGC SSR Support Grant/Tracer study, Annual Report	0	0	700000.00
30	Research Training	0	0	120000.00
	<b>विद्यार्थी शुल्क आम्दानी जम्मा</b>	<b>10,033,278.00</b>	<b>12,145,875.00</b>	<b>13,079,910.00</b>
31	UGC Extented Performance Grant	0	0	1000000.00
32	QAA DLI-II Support Grant (last year)	0	0	0
33	QAA DLI-V Support Grant	0	0	0
34	UGC Regular Grant	1105350	1595000	1820000.00
35	Grants from bagmati provience	0	1344000	0
36	Research Manangement (RMC)	0	0	1000000.00
37	बनेपा न.पा.बाट सहयोग (क्याम्पस सबलिकरण कार्यक्रम)	0	0	1000000.00
38	Other Income	0	150000	0
	<b>अन्य आम्दानी जम्मा</b>	<b>1,105,350.00</b>	<b>3,089,000.00</b>	<b>4,820,000.00</b>
	<b>जम्मा आम्दानी</b>	<b>11,138,628.00</b>	<b>15,234,875.00</b>	<b>17,899,910.00</b>

क्र.सं.	खर्च शीर्षक	रकम रु 078/79	रकम रु 079/80	रकम रु 080/81
1	प्राध्यापक कर्मचारी तलब भत्ता पारिश्रमिक तथा कल्याण कोष, पारवहन व्यवस्था	5747938.00	7399396.00	7105147.88
2	निःशुल्क वृत्ति	240435.00	272903.00	248332.50
3	एम एड मा छुट (5000 per st.)	745000.00	675000.00	6000000.00
4	प्रवेश परीक्षा	18000.00	101000.00	100000.00
5	आन्तरिक परीक्षा	40000.00	40000.00	40000.00
6	वार्षिक परीक्षा	1600000.00	600000.00	600000.00
7	प्रयोगात्मक परीक्षा *	20000.00	100000.00	100000.00
8	शिक्षण अभ्यास परीक्षा शुल्क	23800.00	100000.00	100000.00
9	रजिष्ट्रेशन	123000.00	123000.00	100000.00
10	शिक्षण अभ्यास (विद्यालय)	85000.00	105000.00	130000.00
11	शिक्षण अभ्यास पुस्तिका तथा अन्य	6000.00	7000.00	50000.00
12	विज्ञापन तथा विज्ञापन सामग्री	80000.00	80000.00	80000.00
13	उत्सव समारोह तथा गोष्ठी भेला	100000.00	100000.00	150000.00
14	मसलन्द	100000.00	100000.00	100000.00
15	सेवा महसुल तथा इनधन, खानेपानि	75000.00	80000.00	80000.00
16	वेब साइट, इन्टरनेट	30000.00	60000.00	50000.00
17	बैठक गोष्ठी	125000.00	155000.00	170000.00
18	पत्र पत्रिका	20000.00	20000.00	20000.00
19	केन्द्रिय तथा संघसंस्था सम्पर्क र स्थलगत अध्ययन अवलोकन भ्रमण खर्च	95000.00	100000.00	100000.00
20	अतिरिक्त क्रियाकलाप तथा पुरस्कार खर्च	50000.00	75000.00	75000.00
21	खानेपानी तथा ढलनिकास व्यवस्था	75000.00	75000.00	50000.00
22	शोधपत्र Orintaton र VIVA	140000.00	150000.00	150000.00
23	क्याम्पस कम्प्युटर प्रणाली विकास	25000.00	25000.00	25000.00
24	स्ववियू कोष तथा निर्वाचन खर्च	25000.00	25000.00	25000.00
25	क्याम्पस सुरक्षा	100000.00	100000.00	100000.00
	अवकोस कोष खर्च	57480.00	73994.00	71051.48
27	त्रि.वि.सेवा शुल्क	160000.00	160000.00	160000.00
28	जर्नल प्रकाशन	75000.00	125000.00	150000.00
29	विविध तथा भैपरी	50000.00	50000.00	50000.00
30	विषय समिति / विभाग खर्च	50000.00	700000.00	700000.00
31	PVC ID Card	60000.00	60000.00	50000.00
32	टाइपिन,क्याम्पस पोशाक (T-Shirt)	19975.00	0.00	130000.00
33	फर्निचर तथा कार्यालय सामग्री	50000.00	100000.00	100000.00
34	मर्मत सम्भार	100000.00	600000.00	300000.00
35	शैक्षिक सामग्री	50000.00	0.00	50000.00
36	पुस्तक तथा पुस्तकालय सुधार	250000.00	250000.00	250000.00
37	Research Tranning Expenses	0	0	120000.00
38	UGC SSR Report/ Tracer study	0	0	700000.00
39	पुर्णकालिन शिक्षक व्यवस्थापन	0.00	210000.00	210000.00

40	वैठक गोष्ठि	0	0	155000.00
41	लेखा परीक्षण खर्च	25000.00	25000.00	17000.00
	धरौती फिर्ता	102000.00	0.00	100000.00
	<b>जम्मा आयगत खर्च</b>	<b>10183653.00</b>	<b>11777293.00</b>	<b>13,413,199.36</b>
42	त्रि.वि.सम्बन्धन/अनुगमन शुल्क/पब्लिक क्याम्पस सम्बन्धन	400000.00	500000.00	1000000.00
43	Extented performance grant	0	0	1243355.32
44	बनेपा नगरपालिका सहयोग निर्माण	0	0	1243355.32
45	क्याम्पस सबलिकरण कार्यक्रम		292000.00	0
46	जगेडा कोषमा खर्च भएको शोध भर्ना	0	1420582.00	0
47	उच्च मा.वि बाट क्याम्पसमा शोध भर्ना फिर्ता	0.00	0.00	0
48	Research Manangement Cell (RMC)	0	0	1000000.00
	<b>जम्मा पूँजीगत खर्च</b>	<b>954975.00</b>	<b>3457582.00</b>	<b>4,486,710.64</b>
	<b>जम्मा खर्च रकम</b>	<b>11138628.00</b>	<b>15234875.00</b>	<b>17,899,910.00</b>

## Annual Work/Implementation Plan

In this plan we will mention major attempts of institution to achieve objectives of campus. Our plan focuses first three to achieve QAA. So we spent time and effort of institution for QAA process then last two year will continuation for quality assurance works.

SN	Programs	2078-2079	2079-2080	2080-2081	2081-2082	2082-2083	Responsible	Performance Indicator	Monitor by
Objective 1. Improve Statutory/Legal Status									
1	Revision statutory status as per needs	25000	5000				CC	Update of statutory status	CMC
2	Develop& activate the mechanism & committees/ group formation for Institutional major activities		√ 360,000	√ 360,000	√ 360,000	√ 360,000	IQAC	Formation of different committees	CMC
3	Revision of statutory status		√	√	√	√	CC	Update of statutory status	CMC

4	Develop the Functional Guidelines with ToR/ job description for team, unit and individual		√ 5000					IQAC	Prepare the comprehensive Functional guideline	CMC
Objective 2. Clarify guiding Principles and Policy of campus										
5	Prepare Strategic Plan 2021-2026 with VMGO, and Annual Plans of Action	√	√ 25000	√	√	√	√	IQAC	Formation of different committees	CMC
Objective 3. Make sound Financial & Academic Status										
6	Budgeting and Auditing	√ 35000	√ 30000	√ 40000	√ 45000	√ 50000		CC /Accountant	Budget	CMC
7	Collaborating Nepal government , UGC Nepal and other	√	√	√	√	√		CC/Chair Person	Grant/Donation	CMC
8	Comprehensive Academic Calendar and Quality	√ 100000	√ 10000	√ 100000	√ 100000	√ 100000		Administrative/ Exam	Academic Calendar and Academic	CMC

	(Academic) Audit						officer/IQA C	Audit report	
Objective 4. Develop the IQAS: Internal Quality Assurance System									
9	Establish and empower the Internal Quality Assurance and Accreditation Committee( IQAC )	√	√	√	√	√	Campus Chief/Chair Person	Formation of IQAC	CMC
10	Development and application of quality parameters for the various academic and administrative activities of the institution	√	√	√	√	√	IQAC	Development of academic standard	CMC
11	Dissemination of information on various quality parameters of higher education	√	√	√	√	√	IQAC	Dissemination of academic standard	CMC
12	Organization of different developmental	√	√	√	√	√	IQAC	Dissemination of academic	CMC

	activities e.g., conference, workshops, training and seminar to enhance the institutional quality	25000	25000	25000	25000	25000		standard	
13	Conduction of quality audit and preparation of IQA report	√ 25000	√ 25000	√ 25000	√ 25000	√ 25000	IQMC	Academic Report	IQAC
14	Supervision of institutional activities	√ 25000	√ 25000	√ 25000	√ 25000	√ 25000	IQAC	Feedback,& improve	CMC
15	Quality control, monitoring, and checks	√ 25000	√ 25000	√ 25000	√ 25000	√ 25000	IQMC	Feedback,& improve	IQAC
16	Conduct periodic quality reviews based on SSR requirements including tracer study & result analysis	√	√	√	√	√	IQAC	Interaction program, meeting	CMC
17	Self, Peer, Student and Administrative (Performance	√	√	√	√	√	IQMC	PerformanceA ppraisal report	IQAC

	Appraisal)	5000	5000	5000	5000	5000			
Objective 5. Expanding academic programs									
18	Affiliate technical subjects & ICT programs from TU		√ 700000	√ 700000	√ 700000	√ 700000	Campus Chief/Chair Person	Program extension	CMC
Objective 6. System curriculum formulation, implementation and getting & providing feedback									
19	Collecting the experience/feedback on curriculum and curriculum revision by faculty meeting and export visit	√	√	√	√	√	TLE committee	Feedback for Curriculum revision	IQAC
Objective 7. Increase students' enrolment									
20	Advertize in flax, FM, magazine(Highlight the strong aspect of campus)	√ 50000	√ 50000	√ 50000	√ 50000	√ 50000	Administrative/ Exam officer	Increase in student enrollment	Campus chief
21	Mobilize alumni		√	√	√	√	Taskforce	Alumni Meet	IQAC



			20000	20000	20000	20000			
22	Guest lecture for ethics & moral education, by religious/ spiritual persons, yoga teachers, motivational speakers and other resource persons	√	√ 50000	√ 50000	√ 50000	√ 50000	TLE committee	Ethic, moral and value education	IQAC
Objective 8. Improve teaching, learning and evaluation status									
23	Students orientation, and periodic monitoring of students' progression	√	√	√	√	√	TLE committee	Information regarding TLE, discipline & others	IQAC
24	Encourage student center/ activities base/ interactive teaching	√	√	√	√	√	TLE committee	Student centered Teaching & others	IQAC
25	remedial class	√	√	√	√	√	TLE committee	Improve weak subject of	IQAC

								student	
26	faculty development	√ 50000	√ 50000	√ 50000	√ 50000	√ 50000	TLE committee	Training and development	IQAC
27	Internal facilitation s for T, L	√	√ 5000	√ 50000	√ 50000	√ 50000	TLE committee	Training and development	IQAC
28	teaching plan,	√	√ 10000	√ 10000	√ 10000	√ 10000	TLE committee	Planning of subject	IQAC
29	inter/national networking	√	√ 25000	√ 25000	√ 25000	√ 25000	TLE committee	Networking /MoU between organizations	IQAC
30	Increase Full time Faculties and Guest lecturer	√	√(7) 210000	√(7) 210000	√(7) 250000	√(7) 250000	Recruitment committee/I QAS	Increased in FT Faculties	CMC
31	identifying slow learners/weak	√	√	√	√	√	TLE committee	Remedial Class	IQAC

	students and related treatment								
32	Internal assessment and others	√	√	√	√	√	TLE committee	Assessment	IQAC
33	Assignments	√	√	√	√	√	TLE committee	Assignments	IQAC
34	presentation	√	√	√	√	√	TLE committee	Class presentation	IQAC
Objective 9. Development of infrastructure									
38	Prepare the master plan of Infrastructure with prospective expansion	√	√ 100000	√	√	√	PP&Construction committee	Master Plan For Infrastructure development	IQAC
39	Regular maintenance of existing infrastructures	√ 150000	√ 150000	√ 150000	√ 150000	√ 150000	PP & Construction committee	Repair and Maintenance of Infrastructure	IQAC
40	Keep neat and clean of existing	√	√	√	√	√	PP & Constructi	Clean &	IQAC

	infrastructures						on committee	Pollution free	
41	Construction & Expansion	√ 2500000	√ 2500000	√ 2500000	√ 2500000	√ 2500000	PP & Construction committee	Construction	CMC
Objective 10. Development of Learning resources & Instructional materials									
42	Regularly books (textbooks, reference books and journals) addition	√ 350000	√ 350000	√ 400000	√ 400000	√ 400000	Lab & Library Dev committee	Increase in Number of Text & reference books	IQAC
43	Open Assess and automation of library	√	√	√	√	√	Lab & Library Dev committee	Increased in Accessibility	IQAC
44	Managing reading room and e library	√	√ 250000	√ 100000	√ 50000	√ 50000	Lab & Library Dev committee	Development of E Library	IQAC
45	Laboratory maintenance and development	√	√ 25000	√ 25000	√ 25000	√ 25000	Lab & Library Dev committee	Workable of Lab	IQAC

46	Improve Photo copy and Printing facility in Lab Library	√	√ 50000	√ 125000	√ 25000	√ 25000	Lab & Library Dev committee	Photocopy & Printing Facility	IQAC
47	Improve internet facility	√	√ 25000	√ 25000	√ 25000	√ 25000	Lab & Library Dev committee	Well internet	IQAC
48	Managing instructional materials and equipments as per relevance for modern techniques of teaching	√ 50000	√ 50000	√ 50000	√ 50000	√ 50000	PP & Construction committee	Instructional Equipments & Materials	IQAC
Objective 11. Health ,Sports and extracurricular activities									
49	Budgeting, plan and implementation sports and extracurricular activities	√ 150000	√ 100000	√ 150000	√ 150000	√ 150000	ECA committee	Budget for ECA	IQAC
50	Up-date first aid box with minimum clinical facilities	√ 20000	√ 10000	√ 20000	√ 20000	√ 20000	ECA committee	First Aid Box with essential service	IQAC

51	Provide the sanitary pad if necessary	√	√ 5000	√ 5000	√ 5000	√ 5000	ECA committee	No complain of Sanitary pad distribution	IQAC
52	Link up with health center and hospital	√ 20000	√ 20000	√ 20000	√ 20000	√ 20000	ECA committee	A kind of agreement	IQAC
Objective 12. Drinking water fancily/ Canteen/ Washroom facility									
53	Managing the drinking water	√ 30000	√ 30000	√ 30000	√ 30000	√ 30000	ECA committee/ Tara	Available of drinking water	IQAC
54	Establish and managing Canteen	√ 10000	√ 10000	√ 10000	√ 10000	√ 10000	Lab & Library Dev committee	Canteen service In campus	IQAC
55	Maintain Washroom	√	√	√	√	√	PP & Constructi on committee	Repair and Maintenance of washroom	IQAC

56	Managing water for wash room	√ 20000	√ 20000	√ 20000	√ 20000	√ 20000	PP &Constructi on committee	Repair and Maintenance of washroom	IQAC
Objective 13. Establish Mechanism for Research, Consultancy and Extension (RCE)									
57	Formation/Reform of RCE committee	√	√	√	√	√	IQAC	RCE commitee	CMC
58	Annual research budget, annual plan/program/ activities for research and extension	√ 600000	√ 600000	√ 6000000	√ 600000	√ 600000	RCE committee	Budget for REC	IQAC
59	Financial support system to faculty/students for research	√ 20000	√ 20000	√ 20000	√ 20000	√ 20000	RCE committee	Standard Research report	IQAC
60	Research/Academic publication	√ 100000	√ 100000	√ 100000	√ 100000	√ 100000	RCE committee	Research/Acad emic Journal	IQAC

61	Extension and outreach activities: Annual action plan & implementation status	√ 100000	√ 100000	√ 100000	√ 100000	√ 100000	RCE committee	Outreach Activities	IQAC
62	Organize research methodology training	√ 50000	√ 50000	√ 50000	√ 50000	√ 50000	RCE committee	Research Methodology Training	IQAC
63	Training organize for institutional level consultancy	√ 50000	√ 50000	√ 50000	√ 50000	√ 50000	RCE committee	Academic consultancy Training	IQAC
Objective 14. Improve major academic indicators (maximize pass rate/progression rate, maintain regularity, minimize dropout and failure rate) and sustain the existing programs									
64	Regulate class routine, help to teaching plan and execution,	√ 2000	√ 2000	√ 2000	√ 2000	√ 2000	TLE committee/ Adm. Assist. Anu Manandhar	Class Routine/Schedule	IQAC
65	Preparing the prospectus	√ 20000	√ 20000	√ 20000	√ 20000	√ 20000	TLE committee/ Adm. Assist. Anu	Prospectus	IQAC



							Manandhar		
66	Students' profile	√ 20000	√ 20000	√ 20000	√ 20000	√ 20000	SCF & P committee/ Ac. Assist. Umesh Manandhar	Students profile	IQAC
67	Orientation and counseling	√ 20000	√ 20000	√ 20000	√ 20000	√ 20000	SCF&P committee/ Ac. Assist. Umesh Manandhar	Counseling	IQAC
Objective 15. Promote Students support and guidance									
69	Providing scholarship, Tracer study	√ 300000	√ 300000	√ 300000	√ 300000	√ 300000	SCF&P committee/ Ac. Assist. Umesh Manandhar	Scholarship & Tracer study report	IQAC
70	Providing employment/placeme nt service	√ 10000	√ 10000	√ 10000	√ 10000	√ 20000	SCF&P committee/ Acc Assist Umesh Manandha Ac. Assist.	employment/pl acement service	IQAC

							Umesh Manandhar		
71	Support services for international students	√ 10000	√ 10000	√ 10000	√ 10000	√ 20000	SCF & P committee/ Ac. Assist. Umesh Manandhar	International student support	employment/placement service
72	Mobilize Alumni association and their roles/activities	√	√	√	√	√	SCF & P committee	Publicity of Campus	IQAC
73	Managing extra class for weak/ slow learners	√ 20000	√ 20000	√ 20000	√ 20000	√ 20000	SCF & P committee	Extra class	IQAC
Objective 16. Strengthen the mechanism of Education Management Information System									
74	Straighten Institutional mechanism for EMIS with defined ToR/Job Description	√ 100000	√ 100000	√ 100000	√ 100000	√ 100000	IQAC	Empower the EMIS	CMC

75	Interlink between/among at least academic administration, financial administration, examination and library/lab (software based)	√ 20000	√ 20000	√ 20000	√ 20000	√ 20000	EMIS Committee	E MIS of academic administration, financial administration, examination and library/lab	CMC
76	data keeping, managing, using them, disseminating, and getting feedback	√ 20000	√ 20000	√ 20000	√ 20000	√ 20000	EMIS Committee	Data related EMIS	IQAC
77	analyzing different data, generating reports, and using them in institutional decision making	√ 20000	√ 20000	√ 20000	√ 20000	√ 20000	EMIS Committee	Data Analysis related EMIS	IQAC
Objective 17. Improve public information management									
78	Institutional mechanism for public information with defined ToR/Job	√ 20000	√ 20000	√ 20000	√ 20000	√ 20000	EMIS Committee	Data Analysis related EMIS	IQAC

	Description								
79	linking institution and society	√	√	√	√	√	EMIS Committee	Harmony in relation between Campus & Society	IQAC
80	Publication of Annual Report	√ 100000	√ 100000	√ 100000	√ 100000	√ 100000	EMIS Committee	Annual Report	IQAC
81	Develop virtual communication	√ 5000	√ 5000	√ 5000	√ 5000	√ 5000	EMIS Committee	Virtual communication	IQAC
82	Establish the mechanism of getting feedback on public information	√ 5000	√ 5000	√ 5000	√ 5000	√ 5000	EMIS Committee	Feedback Collection from public	IQAC
83	System of evaluating the impact of public information system	√ 20000	√ 20000	√ 20000	√ 20000	√ 20000	EMIS Committee	Feedback Evaluation & Address	IQAC

Objective 18. Expand elective and noncredit courses and provide ethic & moral education for all round personality development in

existing academic programs.

84	Introduce non-credit courses: Basic Computer package, Accounting Package, English language Training package	√ 50000	√ 50000	√ 50000	√ 50000	√ 50000	IQAC	Non Credit Course	CMC
	Guest lecture for ethics & moral education, by religious/ spiritual persons, yoga teachers, motivational speakers and other resource persons	√	√ 50000	√ 50000	√ 50000	√ 50000	TLE committee	Ethic, moral and value education	IQAC
86	Conducting curricular and extracurricular activities	√	√	√	√	√	ECA committee	Curricular & ECA	IQAC
87	Carrier counseling	√	√	√	√	√	SCF & P committee	Publicity of Campus	IQAC





**Class : B.Ed 1st year**

SN	Student's Name	Mobile	Father's Name	Guardian's Mobile	District
1	Sujal Syangtan	9860105232	Dhan Bahadur Tamang	9863754324	SINDHULI
2	Anjana Waiba	9881038464	Jit Man Waib	9880053517	KAVREPALANCHOK
3	Radhika Phuyal	9815892172	Mohan Prashad Phuyal	9813492940	KAVREPALANCHOK
4	Srijana Moktan	9869253872	Gyan Bahadur Moktan	9614902306	KAVREPALANCHOK
5	Bishal Bal Tamang	9828781794	Kanchha Man lama Tamang	9851048693	KAVREPALANCHOK
6	Palmo Tamang		Kumar Moktan	9840263632	KAVREPALANCHOK
7	Nikita B.K.		Yem Bahadur B.K		KAVREPALANCHOK
8	Ramita lama	9808113726	Kumar Jit lama		KAVREPALANCHOK
9	Subheksha Syangtan	96211766837	Nani Babu Syangtan		KAVREPALANCHOK
10	Bikash Ghole	9616784209	Pancha Man Gole	9886330958	SINDHULI
11	Bhuwan Kumar Bhujel	9803426536	Ammar Bahadur Bhujel		KAVREPALANCHOK
12	Lila Tamang	9813295093	Sonam Ghising Tamang	9813295093	KAVREPALANCHOK
13	Niruta Ghising		Uttar Man Ghisibg	9813599237	KAVREPALANCHOK
14	Puspa Thapa	9860447488	Rameshwor thapa		KAVREPALANCHOK
15	Bina Lama		Ram Bahadur lama		KAVREPALANCHOK
16	Sanchita Tamang	9840207709	Hira Tamang	9621137368	KAVREPALANCHOK
17	Muna Maya Waiba	9742463903	Satya Man Waiba		KAVREPALANCHOK
18	Rajan Ghising	9886549069	Tapendra Ghising		KAVREPALANCHOK
19	Pratima Waiba	9749334873	Baldar Waiba Tamang	9869663893	KAVREPALANCHOK
20	Uchit Waiba	9848516740	Prem Dhoj Waiba	9848516740	KAVREPALANCHOK
21	Hira Bahadur Lo	9869489028	Chheyang Sing Lo	-	KAVREPALANCHOK
22	Bimala Kumari Syangtan	9887162939	Bal Bahadur Tamang		KAVREPALANCHOK
23	Dan Kumari Pulami	9869797235	Jit Bahadur Pulami	9843615030	SINDHULI
24	Karsang Tamang	9840371088	Babu Lal Ghalan		KAVREPALANCHOK
25	Rabin Ale Magar	9847900979	Paral Dhoj Ale Magar	9846470703	SINDHULI
26	Kushal Ale Magar	9844960725	Gokul Bahadur Ale	9866374675	SINDHULI
27	Sushma B .k.	9867693286	Santa B.Bishoworkma		KAVREPALANCHOK
28	Kamana Shahi Thakuri	9864667546	Bed bahadur Thakuri		KAVREPALANCHOK
29	Tirtha Man Waiba	9881345595	Kami Sing Waiba		KAVREPALANCHOK
30	Umesh Thing	9869285698	Nir Kumar Thing		KAVREPALANCHOK
31	Aashmaya Tamang	9842427010	Lokendra Tamang		KAVREPALANCHOK
32	Laxmi Sidali Magar	9611115758	Nabraj Sidali Magar		KAVREPALANCHOK
33	Ishwari Kumari Thadamagar	9840371088	Rana Bahadur Thada Magar	9840788608	SINDHULI
34	Bipana Ale Magar	9849926444	Aash Kumar Ale Magar	9611116443	KAVREPALANCHOK
35	Bed Kumari Thapa	9846959499	Dal Bahadur Thapa		RAMECHHAP
36	Rubina Rai	9828588969	Ram KUmar Rai	9843866739	KHOTANG
37	Bibek Lamichhane	9867071442	Bishnu Kumar Lamichhane		KAVREPALANCHOK
38	Karna Bahadur Lopchan	9863399513	Prem Bahadur Lopchan		KAVREPALANCHOK
39	Sharmila Lama	9823251747	Sanu Nani Lama		KAVREPALANCHOK
40	Sanchita Maya Blon	9619547506	Gyan Bahadur Bholan	9861547506	KAVREPALANCHOK
41	Mukesh Timalisina	9746644180	miR pRASAD TIMALSINA		KAVREPALANCHOK
42	Araj Thing	9849878480	Pema Thing	-	KAVREPALANCHOK
43	Dolma Tamang	9823485761	Ram Bahadur Tamang	9808552267	DOLAKHA
44	Mohan Bahadur Magar	980375596	Dhan Bahadur Magar		KAVREPALANCHOK
45	Jiban Parajuli	9861602357	dinesh Parajuli		KAVREPALANCHOK
46	Melina Rakhil Magar	9813765471	Tanka Bahadur Rakhil Magar		KAVREPALANCHOK
47	Puspa Thapa Magar	9848266874	Chatra Bahadur Magar	-	KAVREPALANCHOK
48	Bijaya Dong	9823485761	Saroj Dong		KAVREPALANCHOK
49	Soniya Ghising	9847382876	Rupendra Ghising	9881265420	SINDHULI
50	Somila Bholan	9860436857	Nir Bahadur Bholan	9843135134	SINDHULI
51	Pabitra Jagra magar	9860031907	Sonu Bahadur Magar	9860031907	KAVREPALANCHOK
52	Roj Tamang	9823392347	Dan Bahadur Tamang	9823099896	KAVREPALANCHOK
53	Nabina Dahal	9828492073	Arjun Prasahad Dahal	9863023846	KAVREPALANCHOK
54	Puspa Lal Dong	9813220229	Krishna Bir Dong	9818525566	KAVREPALANCHOK
55	Sudip Tamang	9808583608	Gyan Bahadur Tamang	9818743583	KAVREPALANCHOK
56	Pabitra lamichhane	9840600222	Sudarshan Lamichhane	9.8438E+10	KAVREPALANCHOK



## Class : B.Ed 2nd year New Group

Student's Name	Mobile	Father's Name	Guardian's Mobile	District
Sajeena Bhomjan	9611121039	Jhan Bdr. Bhomajan	9611121039	KAVREPALANCHOK
Prava K.C.	9828490386	Raju K.C.		KAVREPALANCHOK
Bhawana Darlami	9746442437	Ram Krsihna Darlami		KAVREPALANCHOK
Sumana Karki	9844414714	Gyan bahadur Karki		SOLUKHUMBU
Bhawana Darlami	9746442437	Ram Krishna Darlami		KAVREPALANCHOK
Pabitra Wagle	9860227356	Ram Hari Wagle		KAVREPALANCHOK
Bhawani Neupane	9865595410	Dhan Prasad Neupane	9868820049	RASUWA
Matrika Raut	9748297805	Hem Bahadur Raut		KAVREPALANCHOK
Saraswoti Ramauli	9746502653	Bal Bahdur Ramauli		KAVREPALANCHOK
Indra Kumari Pulami		Shar Bahadur Pulami		KAVREPALANCHOK
Barsa Darlami	9749881513	Omhari Darlami	9866441886	KAVREPALANCHOK
Manita RanaMagar	9841057117	Netra Bahaadur Rana Magar		SINDHUPALCHOWK
Sanjita Shrestha	9869413560	Kul Raj Shrestha	9841515020	KAVREPALANCHOK
Rashmita Dhungana	9803575369	Ram Prasad Dhungana		KAVREPALANCHOK
Bipana Bhomjan	9861520374	Maila Bhomjan	9845995166	KAVREPALANCHOK
Ganga Paudel	9841449054	Suresh Raj Paudel		KAVREPALANCHOK
Rama Phuyal	9860340821	d		KAVREPALANCHOK
Juna Dahal	9741815951	Kamal Prasad Dahal		KAVREPALANCHOK
Mitthu Maya Gole		d		KAVREPALANCHOK
Abisha Jagra Magar	9742537944	s		KAVREPALANCHOK
Mandira Baskota	9818186072	Yam Lal Baskota	9803575239	KAVREPALANCHOK
Jamuna Dahal	9801174051	Ram Saran Dahal	9808638602	KAVREPALANCHOK
Helen Kapali	9808656449	Ramesh Kapali		KAVREPALANCHOK
Binju Shrestha	9803210531	Bimala Shrestha	9803244831	KAVREPALANCHOK
Puspa Budhathoki	9813264187	Chandra Bahadur Budhathoki	9818986270	KAVREPALANCHOK
Urmila THami	9844950356	Man Bahadur Thami		SINDHULI
Pramila Kumari Thami	9844377459	Dhan Lal Thami		SINDHULI
Mandira Timalisina		sa		KAVREPALANCHOK
Swostika Neupane	9818671909	Chandra Prasad Neupane		KAVREPALANCHOK
Sushma Nepal		Yog Prasad Nepal		KAVREPALANCHOK
Anisha Bholan	9849405599	Rahar Bahadur Bhulan		KAVREPALANCHOK
Sarita Acharya	9748273784	Shiva Prasad Acharya		SINDHUPALCHOWK
Ramila Khatri	9813232511	Rajendra Khatri		KAVREPALANCHOK
Yamuna Sunar	9822543302	Chandra Bahadur Sunar	9815709654	BANKE
Aayustha Jaspau		Yogesh Jaspau		KAVREPALANCHOK
Shreya Waiba Tamang	986252079	Prem Waiba	9823569900	KAVREPALANCHOK
Sapana Ghimire	9847350907	Ratna Prasad Ghimire	9860958980	KAVREPALANCHOK
Paras Raut	9749216575	Hem Bahadur Raut	9813439594	KHOTANG
Dhurba Khatri	9841432311	Prem Bahadur Khatri		SINDHUPALCHOWK
Sanimaya Tamang	9861843839	Lal Bahadur Tamang		RAMECHHAP
SaniMaya Tamang	9861843839	Lal Bahadur Tamang		RAMECHHAP
Ganga Adhikari	9819531822	Baikuntha Adhikari	9819531822	KAVREPALANCHOK
Sabina Thapa	9813398285	Kedar Bahadur Thapa	9841901603	KAVREPALANCHOK



## Class : B.Ed 2nd year Old Group

	Student's Name	Mobile	Father's Name	Guardian's Mobile	District
1	Sony Tamang	9864384933	KhadpuKhel Bahadur Tamang	9849274575	KAVREPALANCHOK
2	Niruta K.C	97412552076	Hari Kumar K.C	9848948369	RAMECHHAP
3	Rojina Tiwari	9818220330	Ram KUmar Tiwari	9862945673	KATHMANDU
4	Aman Pradhan	9803404124	Mukun Pradhan	9813592518	KAVREPALANCHOK
5	Ramesh Kumar BK		Bir Bahadur		KAVREPALANCHOK
6	Shanti Maya Tamang	9849566500	Harka Bahadur Tamang	9849012944	KAVREPALANCHOK
7	Sabita Khawakhali	9810373730	Laxman Kumar Khawakhali	-	KAVREPALANCHOK
8	Som Prasad Lungeli	9860407214	Dan Bahadur Lungeli	9845643728	SINDHULI
9	Manisha Gautam	9810010135	Padam Bahadur Gautam	9818860676	RAMECHHAP
10	Jayanti Bharati	9847351525	Yuba Raj Bharati	9843493270	KAVREPALANCHOK
11	Sirjana Chaulagain	9813409210	Narendra Purush Chaulagain	9849155720	SINDHUPALCHOWK
12	Smriti CHaulagain	9867099484	Ram Bahadur Chaulagain	9843082944	KAVREPALANCHOK
13	Sushmita Muktan		Rana Bahadur Muktan	-	SINDHULI
14	Kabita Lama	9863619403	Kumar Jit Lama	9849576325	KAVREPALANCHOK
15	Roniya Bhojan Tamang	9843780693	Shyam Kumar Bhomjan	9843780693	KAVREPALANCHOK
16	Sangita Timalisina	9840261156	Lal Krishna Timalisina		KAVREPALANCHOK
17	Bipana Pathak		Umesh Pathak	9808899379	KAVREPALANCHOK
18	Nema Dorje Tamang	9865037691	Jit Tamang	986540855	SINDHUPALCHOWK
19	Sandhya Kumal	9828438928	Bir Bahadur Kumal	9826200911	CHITWAN
20	Prajina Ghlan	9863474089	Chamar Sing Ghalan	9840402806	KAVREPALANCHOK
21	Anuka Ghalan	98183307327	Dhana Bahadur Ghalan	9845909075	KAVREPALANCHOK
22	Anita Ghole	9819574947	Gyan Bahadur Ghole	9619575055	SINDHULI
23	Mandip Budhathoki	9863779392	Ramesh Kumar Budhathoki		KHOTANG
24	Sharada Bhandari	9843065187	Ram Hari Bhandari	9860664036	KAVREPALANCHOK
25	Samina Moktan	986595206	Aman Sing Moktan		KAVREPALANCHOK
26	Niranjana Tamang	9828745824	Surya Bahadur Tamang	9803318838	KAVREPALANCHOK
27	Shrijana Budhathoki	9843428191	Sudan Budhathoki	9861723432	KAVREPALANCHOK
28	Anjali Pithakote Magar	9842550781	Bhakta Bahadur Pithakote Magar	9844377171	KAVREPALANCHOK
29	Purna Devi Karki	9746507094	Rudhra Bahadur Karki	9841669593	SINDHUPALCHOWK
30	Asmita Nepal	9749414617	Rajendra Nepal	9861120063	KAVREPALANCHOK
31	Kabita Pandit	9862219817	Shiva Prasad Parajuli	9841820509	KAVREPALANCHOK
32	Sabina Adhikari		Mohan Bahadur Adhikari	9849574182	KAVREPALANCHOK
33	Puja Tamang		Chatur Sing Tamang	9849879790	KAVREPALANCHOK
34	Kalpana Tamang	9808720126	Mohan Lal Tamang	9851096268	KAVREPALANCHOK
35	Asmita Khadka		Tilak Bahadur Khadka		KAVREPALANCHOK
36	Ambika Pulami	9860133483	Rana Bahadur Pulami		KAVREPALANCHOK
37	Rupa Karmacharya		Krishna Bahadur Karmacharya		SINDHULI
38	Sujina Bhomjan	9741658871	Dhana Bahadur Bhomjan	9869414365	KAVREPALANCHOK
39	Samita Manandhar	9803229642	Krishna Manandhar		BHAKTAPUR
40	Masali Jeemba	9745312864	Surat Sing Jimba	9841107065	KAVREPALANCHOK



**Class : B.Ed 3rd year 2080**

SN	Student's Name	Mobile	Father's Name	Guardian's Mobile	District
1	Roshan Chaulagain	9862409543	Tanka Prashad Chaulagain	-	KAVREPALANCHOK
2	Rejina Chaulagain	9845852353	Tanka Prasad Chaulagain	9841007369	KAVREPALANCHOK
3	Sangita Tamang	9849926202	Ratna KUmar Tamang	9849926202	KAVREPALANCHOK
4	Swostika Bajgain	9861594753	Sudarsan Bajgain	9803902860	KAVREPALANCHOK
5	Binita Giri	9823141701	Nakul Giri	9823141707	KAVREPALANCHOK
6	Ayusha Ghimire	986321566	Jhalak Prashad Ghimire	9741315488	KAVREPALANCHOK
7	Kopila Ghimire	9848517091	Harishharan Ghimire	9841005839	KAVREPALANCHOK
8	Manika Moktan Tamang	9880882775	Tek Bahadur Moktan		KAVREPALANCHOK
9	Sumina Thing Tamang	9880476549	Buddhiman THing		KAVREPALANCHOK
10	Purnima Lama	9808540548	Gyalchhan Lama		KAVREPALANCHOK
11	Sailesh Pandey	986905173	Mahesh Pandey		KAVREPALANCHOK
12	Supriya Lama	9810416709	Bir Bahadur Lama		KAVREPALANCHOK
13	Sushma Karki		Bhoj Bahadur Karki		KAVREPALANCHOK
14	Reshma Bhomjan Tamang	9860253560	Shyam Kumar Bhomjam	9843780693	KAVREPALANCHOK
15	Ishara Upreti	9810145325	Balaram Upreti		KAVREPALANCHOK
16	Rukum Lama		chamar sing lama		KAVREPALANCHOK
17	Sunita Nepali		Gopal Nepali		KAVREPALANCHOK
18	Purnima Lama	9808450548	Gyal Chhan Lama		KAVREPALANCHOK
19	Hit Maya Moktan	9880537090	Dupwang Dorje		KAVREPALANCHOK
20	Suni Maya Tamang	9864011934	Mek Lama	9841950305	KAVREPALANCHOK
21	Seema Thapa	9813304568	Raj Kumar Thapa		KAVREPALANCHOK
22	Alija Tolange		Jiwan Lal Tolange		KAVREPALANCHOK
23	Jeny Tamang	9843068952	Pema Sing Tamang		KAVREPALANCHOK
24	Rama Shahi	9819262260	Ram Bikram Shahi		KAVREPALANCHOK
25	Dipesh Rayamajhi	9860180774	Shiva Bd		KAVREPALANCHOK
26	Sanjaya Lama	9803706578	INDra Bahadur Tamang		KAVREPALANCHOK
27	Sapana Kharel		Kashi Prasad Kharel		KAVREPALANCHOK
28	Kushal Kharel		Kashi Prasad Kharel		KAVREPALANCHOK
29	Shristi Moktan	9842400891	Wokil Moktan		KAVREPALANCHOK
30	Renu Maya Tamang	9823283243	Tika Ram Tamang		KAVREPALANCHOK
31	Anita Dhungana	9842584033	Hari Dhungana		KAVREPALANCHOK
32	Sabina Karki	9841099964	Shankar Karki		KAVREPALANCHOK
33	Nisha Tamang	9803706578	Te Bahadur Tamang		KAVREPALANCHOK
34	Pramila Tamang	9823199819	Santa Bahadur Tamang		KAVREPALANCHOK
35	Sangita Bhattari	9813513027	bISHNU bAHADUR bHATTARI		KAVREPALANCHOK
36	Hari Upreti	9865720372	Kumar Upreti		KAVREPALANCHOK
37	Sabina Kharel	9860275197	Kashi Prasad Kharel		KAVREPALANCHOK
38	Sabina Shrestha	9818527213	Hira Kaji Shrestha		KAVREPALANCHOK
39	Ram CHandra Shrestha	9823230654	Hira Kaji Shrestha		KAVREPALANCHOK
40	Janaki Maya Tamang	9818991419	Jit Bahadur Tamang		KAVREPALANCHOK
41	Masali Jeemba	9745312864	Surat Sing Jimba	9841107065	KAVREPALANCHOK
42	Soniya Waiba	9849242218	Dil BHahadur Waiba		KAVREPALANCHOK
43	Sushila Shrestha	9884001617	Jagat Prasad Shrestha		KAVREPALANCHOK



44	Hari Thapa	9810297932	Dev Bahadur Thapa	-	SINDHUPALCHOWK
45	Swastika Kingring Magar	9843709949	Rup Bahadur Kingring	9863473831	KAVREPALANCHOK
46	Samiksha Gautam	9861031479	Rajendra Prasad Gautam		KAVREPALANCHOK
47	Apsara Sorali	9866595755	Gopal Sorali		KAVREPALANCHOK
48	Bibas Khadka	9812085801	Lila Bahadur Khadka	9800848468	SARLAHI
49	Sapana Rayamajhi		Dal Bahadur Rayamajhi		KAVREPALANCHOK
50	Ashok Tamang	9843568367	Ashok Tamang		KAVREPALANCHOK
51	Mahesh Bholan	981352776	TARA bHOLAN		KAVREPALANCHOK
52	Mina Tamang	9808026248	Ram Bahadur Thing	9808752127	DOLAKHA
53	Ritika Astani	9860115830	Khil Bahadur Astani	9865041528	KAVREPALANCHOK
54	Salina Humagain	9846873018	Arjun Prashad Humagain	-	KAVREPALANCHOK
55	Rupa Sapkota	9864390419	SHyam hari Sapkota		KAVREPALANCHOK
56	Sabita Bisangkhe	9818556503	Shiva Bahadur Bisangkhe		SINDHULI
57	Amit Luitel	9869589043	Puskar Luitel		KAVREPALANCHOK
58	Rojina Adhikari	9841939602	Udhav Prashad Adhikari		KAVREPALANCHOK
59	Pramila Panta	9813119760	Dinesh Raj Panta		KAVREPALANCHOK
60	Sunil Tamang	9849414625	Sant Bir Thing	9869375925	KAVREPALANCHOK
61	Priya Waiba	988008295	Daba Dorje Waiba		KAVREPALANCHOK
62	Sabin Karki	9863322070	resam bahadur karki		KAVREPALANCHOK
63	Rabindra Dahal	9866259789	Muktinath Dahal		KAVREPALANCHOK
64	Nikita Lama	9813635317	Sanjay Lama	9818948821	KAVREPALANCHOK

**Class : B.Ed 4th year 2080**

SN	Student's Name	Mobile	Father's Name	Guardian's Mobile	District
1	ESTER Purkuti	9841559954	Purna Bahadur Purkuti	9841559954	KAVREPALANCHOK
2	Nirjana Shrestha	9849179334	Man Bahadur Shrestha	9861253575	DOLAKHA
3	Sabina Shrestha	9819683908	Shanta Bahadur Shrestha	9849324862	DOLAKHA
4	Swostika Karki	9869031714	Netra Bahadur Karki	984901265	RAMECHHAP
5	Ganga Dahal				
6	Sabina Pandey	9840877195			KAVREPALANCHOK
7	Ranjana Sapkota	9860987178	Bishnu Prashad Sapkota		KAVREPALANCHOK
8	Susmita Mijar	9861602081	Rajesh Mijar		KAVREPALANCHOK
9	Usha Timalsina	9813834129	Jiba Nath Timalsina	9849877066	KAVREPALANCHOK
10	Muskan Saru Magar				
11	Nisha Adhikari	9861222023	Ribu Madan Adhikari	9851014518	KAVREPALANCHOK
12	Bhagwati Paudel	9818488543	Min Bahadur Paudel		KAVREPALANCHOK
13	Parbati Ghimire	9843055317	Komal Prashad Ghimire		KAVREPALANCHOK
14	Sangita Thapa	9866000298	Dut Bahadur Thapa		TANAHUN
15	Roshani Dahal	9869031858	Chola Prasad Dahal	9840411290	KAVREPALANCHOK
16	Sita Rana Magar	9869247724	Nanda Lal Rana Magar		
17	Manisha Lama	9823403309			
18	Nirajan Rayamajhi	9807640602	Ram Bahadur Raya		KAVREPALANCHOK



**Class : BBS 1st year**

Sl. No.	Student's Name	Mobile	Father's Name	Guardian's Mobile	District
1	Anjali Joti	9808302781	Hem Bahadur Joti	9823508505	SINDHUPALCHOWK
2	Man Bahadur Muktan	9741730414	Lal Bahadur Muktan	-	KAVREPALANCHOK
3	Sarita Sharki	9803450847	Ram Bahadur Sharki		KAVREPALANCHOK
4	Arpan Moktan	9840262638	Nir Man Lama	9840262638	KAVREPALANCHOK
5	Ram Sharan K.C.	9866191269	Bhuwan Kumar Khatri		RAMECHHAP
6	Naangsali Tamang	9818156577	Kenam Tamang	9813562208	KAVREPALANCHOK
7	Manjita Maya Tamang	9823745967	Santa Bahadur Tamang		KAVREPALANCHOK
8	Sagar Tamang	9863619185	Ratna Kumar Tamang		KAVREPALANCHOK
9	Sapana Tamang	9803061370	Kancha Tamang		KAVREPALANCHOK
10	Rejina Ojha	9842993844	Bal Krishna Oja		KAVREPALANCHOK
11	Nikesh Shakya	9810083712	Subarna Shakya		KAVREPALANCHOK
12	Chhabilal Moktan	9843710045	Tirtha Man Moktan	-	KAVREPALANCHOK
13	Deb Raj Moktan	9746273224	Ngema Moktan	9843080774	KAVREPALANCHOK
14	Shristika Shrestha	98086061511	Shree Krishna Shrestha		KAVREPALANCHOK
15	Anita Tamang	9841546425	Akkal Bahadur Tamang	9803221281	KAVREPALANCHOK
16	Bishal Tamang	9813397405	Kanchha Lal Tamang	9813057771	KAVREPALANCHOK
17	Rosmita Tamang		Yam Bahadur Tamang	9826929301	JHAPA
18	Salina Rokka	9823374971	Roshan Sharki	-	KAVREPALANCHOK
19	Putali B.k	9841006122	Bal Bahadur B.K.		KAVREPALANCHOK
20	Sujan Shrestha		Kamal Bahadur Shrestha		KAVREPALANCHOK
21	Roji K.C.	9849268470	Janak K.C.		KAVREPALANCHOK
22	Sailli Putuwar	9823648037	Dhurba Putwar		KAVREPALANCHOK
23	Sarada Thapa magar		chabilal lama	9616879177	KAVREPALANCHOK
24	Rohit Tamang	98602210909	Phul Bahadur Tamang		KAVREPALANCHOK
25	Renu Maya Tamang	9860517346	Milan Tamang		SINDHUPALCHOWK
26	Bhumsang Thing	9886512522	Jit Bahadur Thing	-	KAVREPALANCHOK
27	Anita Maya Titung	9849128174	Suku Maya Titung	9862644044	KAVREPALANCHOK
28	Sujan Tamang	9864684136	Samir Tamang		KAVREPALANCHOK
29	Ashmita Adhikari	9810386421	Rajesh Adhikari	-	KAVREPALANCHOK
31	Prabin Tamang	9813377267	Ram Bahadu Tamang		KAVREPALANCHOK
32	Pramila Shrestha	9851253613	Bel Bahadur Shrestha		KAVREPALANCHOK
33	Sanjiv Tamang	9808699341	Nema Narayan Tamang		KAVREPALANCHOK
34	Shraddha Tamang	9749712377	Bishwor Tamang		KAVREPALANCHOK
35	Rushmi Gurung	9813226268	Harka Bahadur Gurung		KAVREPALANCHOK
36	Bikash Moktan	9869611756	Sub Bahadur Moktamn	9611187052	KAVREPALANCHOK
37	Bikram Lama	9842450216	Durga Bahadur Syangtan		KAVREPALANCHOK
38	Bishal Khadka	9860447262	Bhimsen Khadka	9841978482	SINDHUPALCHOWK
39	Ankit Bhlon	9616231607	kam Singh Bholan		KAVREPALANCHOK
40	Sujan Bhattra	9813956495	Laxman Bahadur Bhattari		KAVREPALANCHOK
41	Saroj Tamang	986607205	Nir Bahadur Moktan	-	KAVREPALANCHOK
42	Mohan Thapa	9864697726	Min Bahadur Thapa		KAVREPALANCHOK
43	Asmita Tamang	9881920782	Ratna Lal Tamang		SINDHULI
44	Shiva Pariyar	9849625412	lal Bahadur Pariyar		KAVREPALANCHOK
45	Sunil Tamang	9818846867	Bir Bahadur Tamang		KAVREPALANCHOK
46	Sushan Tamang	9843336798	Maila Tamang	-	KAVREPALANCHOK
47	Nisha Tamang	9742518018	Suman Tamang	9865106341	KAVREPALANCHOK
48	Hira Lal Hindung	9745699445	Bir Bahadur Hindung	9611147980	KAVREPALANCHOK
49	Priyol Tamang	9849956926	Chandra Bahadur Tamang	-	KAVREPALANCHOK
50	Alan Lama	9803255156	Chesang Lama	9818249891	KAVREPALANCHOK
51	Risuna Tamang	9823307001	ss		KAVREPALANCHOK
52	Namrata Tamang	9813403169	Mangal Bahadur Tamang	9860622557	KAVREPALANCHOK
53	Aarati Lama	9813560164	Tirtha Lama	-	KAVREPALANCHOK
54	Ajay Waiba				KAVREPALANCHOK
55	Munal Tamang	9818140886	Prem Bahadur Tamang	9843425103	KAVREPALANCHOK
56	Prakash Bhandari	9860608949	Pehal Bahadur Bhandari		KAVREPALANCHOK
57	Santoshi Maya Lama	9808540194	Khaiba Lama	-	KAVREPALANCHOK
58	Sunil Tolange	9841006224	Umesh Tolange		KAVREPALANCHOK



## Class: BBS 2nd year New Group

Student's Name	Mobile	Father's Name	Father's Mobile	District
Sunil Bahadur Ramauli	9765415067	Gyan Bahdur Ramauli	-	KAVREPANCHOK
Sachin Giri	9818063374	Keshav Raj Giri		KAVREPANCHOK
Anjali Tamang	9762886002	Chhedup Tamang	9843921586	KAVREPANCHOK
Sikha Karki	9844220393	Shar Bahadur Karki		KAVREPANCHOK
Sunita Humagain	9864250981	Bimal Prasad Humagain		KAVREPANCHOK
Sarmila Karki	9843806940	Sundar Bahadur Karki		KAVREPANCHOK
Sabina Gautam		Rishi Gautam		KAVREPANCHOK
Dipa Devi Dahal	9843883474	Tara Chandra Dahal		KAVREPANCHOK
Reema Manandhar	9803137022	Mahesh Manandhar	9849315505	KAVREPANCHOK
Sushma Shrestha	9843971704	Ram Hari Shrestha	9841543368	KAVREPANCHOK
Anisha Koirala	9829295341	Kumal Prashad Koirala	9818669879	KAVREPANCHOK
Kopila Gautam	9813123776	Kul Prasad Gautam	9860979910	KAVREPANCHOK
Sanju Adhikari	9823262305	Jar Ram Adhikari	9813769913	KAVREPANCHOK
Dikshya Thapa	9861133240	Dinesh Thapa	9851163833	KAVREPANCHOK
Rohit Thapa Magar	9860895811	Rabi Thapa Magar		KAVREPANCHOK
Puspa Thapa Magar	9803836185	Umit Thapa Magar		KAVREPANCHOK
Susma Yasmali	9846472286	Toj Bahadur Yasmali		KAVREPANCHOK
Gunja Man Tamang	9823590339	Buddhi Man Tamang	98135558733	KAVREPANCHOK
Anjali Tripathi	9849831909	Ratna Prasad Tripathi	984163508	KAVREPANCHOK
Monika Thapa	9818783102	Raja Ram Thapa	9860897846	KAVREPANCHOK
Raju Lama	9847381441	Rabindra Lama		KAVREPANCHOK
Kumar Tamang	9849663813	Chhatup Tamang	9843821586	KAVREPANCHOK
Bhawana Gautam	9860250601	Khil Prasad Gautam	9845316939	KAVREPANCHOK
Rejina Majhi	9808035724	Sanjaya Majhi	974169222	KAVREPANCHOK
Sudip Shrestha	9803359336	Suraj Shrestha	9762447751	SINDHUPALCHOWK
Anjita Tolange	9869418947	Jiban Tolange		KAVREPANCHOK
Kiran Majhi	9808528846	Krishna Lal Majhi	9808528846	KAVREPANCHOK
Anuska Thing	9765560634	Raj Man Thing	9762445299	KAVREPANCHOK
Manu Shrestha	9813659722	Arjun Shrestha	9849476279	KAVREPANCHOK
Bloshan Karmacharya	9823548331	Buddha Ram Karmacharya		KAVREPANCHOK
Sudip Dahal	9863483718	Gobardan Dahal	9861603026	KAVREPANCHOK
Sapana Nepal		Ganganath Nepal	9810314145	KAVREPANCHOK
Neha Tamang	9828132694	Naren Ghising Tamang		KAVREPANCHOK



## Class : BBS 2nd year Old group

sN	Student's Name	Mobile	Father's Name	Guardian's Mobile	District
1	Mina Pandey	9843399262	Khem Raj Pandey	9841393357	OKHALDUNGA
2	Asnid Moktan	9861291085	Dirba Sing Moktan	9841230660	SINDHULI
3	Bimali Tamang	9810083757	Nepali Sing Tamang	9849058751	SINDHULI
4	Asmita Thapa	9849473201	Hem Bahadur Thapa	-	SINDHUPALCHOWK
5	Pawan Kumar Bhujel	9861332717	Khadga Bahadur Bhujel	9843248435	KAVREPALANCHOK
6	Manish Neupane	9860143641	Rajendra Neupane	9849695929	KAVREPALANCHOK
7	Nilam Tamang	9849315829	Check Bahadur Tamang	9880357124	KAVREPALANCHOK
8	Prabin Moktan	9846664508	Aman Sing Moktan	9843813728	KAVREPALANCHOK
9	Sushmita Tamang	9746502374	Kaman Sing Tamang		KAVREPALANCHOK
10	Dilip Saru	9849297160	Dev Bahadur Saru Magar	9745347518	KAVREPALANCHOK
11	Lalita Rana Magar		Ramesh Kumar Rana Magar	9808336206	KAVREPALANCHOK
12	Sabina Dhakal		Ram Bahadur Dhakal	9813956874	KAVREPALANCHOK
13	Basanta Tamang	9823594835	Saila Tamang	9813677537	KAVREPALANCHOK
14	Rojina Adhikari	9845426073	Durga Prasad Adhikari	98402162951	KAVREPALANCHOK
15	Pratikshya Syangtan		Sandesh Syangtan	986079767	KAVREPALANCHOK
16	Ujwol Adhikari	9840025405	Go Bahadur Adhikari	9841006261	KAVREPALANCHOK
17	Raj Kumar Tamang	9860571981	Dhawa Dhorje Tamang	9861243796	KAVREPALANCHOK
18	Anju Shivabhakti	9860857695	Surya Bdr. Shivabhakti	-	KAVREPALANCHOK
19	Archana Parajuli		Achyut Pd. Parajuli	9861549290	KAVREPALANCHOK
20	Raj KUMar Dulal	9841692086	Ram Kumar Dulal	9860464808	KAVREPALANCHOK
21	Sanjeev Dong	9813294502	Shanka Bir Dong	9611130822	KAVREPALANCHOK
22	Chandika Lama		Chandra Kumar Tamang		KAVREPALANCHOK
23	Rajiv Tamang	9808655629	Dhan Kumar Tamang	9813333576	SUNSARI
24	Anita Bholon	9860216435	Gyan Bahadur Bholon	9741668265	KAVREPALANCHOK
25	Sabita Tamang	9860362531	Jantare Tamang	9805937165	UDAYAPUR
26	Janaki Basnet	9847607805	CHattra Bahadur Basnet	9847607805	RAMECHHAP
27	Rabin Regmi		Gobinda Bahadur Regmi	9844058394	KAVREPALANCHOK
28	Pramila Maya Waiba	9863832516	Bir Sing Waiba	9880182907	SINDHULI
29	Rajendra Gautam	9860895191	Lilanath Gautam		KAVREPALANCHOK
30	Mamta Thapa	9818946657	Bhuvan Bahadur Thapa		KAVREPALANCHOK
31	Mandira Gautam	9813049279	Bishnu Prasad Gautam	9813049297	RAMECHHAP
32	Chandra Bahadur Khatri	9869177970	Jit Bahadur Khatri	9844208419	KAVREPALANCHOK
33	Arla Pakhrin	9818340273	Padam Bahadur Pakhrin		KAVREPALANCHOK
34	Samyak Luitel		Rajan Luitel		KAVREPALANCHOK



**Class : BBS 3rd Year**

SN	Student's Name	Mobile	Father's Name	Guardian's Mobile	District
1	Susmita Chaudhary	9825437231	Cheep Narayan Tharu		KAPILBASTU
2	Srijana Basnet	9819676982	Bat Bahadur Basnet		KAVREPALANCHOK
3	Amrita Giri	9845859883	Raj Giri	9843841745	KAVREPALANCHOK
4	Priyanka Chaudhary	9809235879	Prem Prashad Dahit		PARSA
5	Roshan Khatri	9810356812	Roshan Khatri		KAVREPALANCHOK
6	Asmita Ghimire	9866089415	Jhalak Prashad Ghimire	9741315488	KAVREPALANCHOK
7	Jamuna Ghimire	9845426034	Gopal Ghimire		KAVREPALANCHOK
8	Sangita Rokka	9808854418	Narayan Bahadur Rawal		KAVREPALANCHOK
9	Karuna Acharya	98964238864	Rudraprasad Acharya		KAVREPALANCHOK
10	Sanjita Tamang	9842979251	Narayan Tamang	9818850403	KAVREPALANCHOK
11	Dipak Lama Tamang	9818602212	Govinda Das Tamang		KAVREPALANCHOK
12	Sandesh Neupane		Laxmi Neupane		KAVREPALANCHOK
13	Basanta Tamang	9823594835	Saila Tamang	9813677537	KAVREPALANCHOK
14	Shiva Thapa		Lal Bahadur Thapa		KAVREPALANCHOK
15	Ajay Kapali	9803608003	Lal Kaji Kapali		KAVREPALANCHOK
16	Manisha Raya	9863194125	Hari Bahadur Raya		KAVREPALANCHOK
17	Bikesh Buda	9823994880	Kamal Sing Buda		KAVREPALANCHOK
18	Binita Lama	9803626588	Ram Bahadur Lama		KAVREPALANCHOK
19	Rekha Khanal	9863483713	Raju Prashad Khanal		KAVREPALANCHOK
20	Mukesh Devkota	9869626038	Bishnu Prashad devkota	9844076292	SINDHULI
21	Umesh Shrestha	9813023868	Krishna Gopal Rokka		KAVREPALANCHOK
22	Sanjay tamang	9808854418	Krishna Tamang		KAVREPALANCHOK
23	Ganesh Rawal	9841006224	Suresh Rawal		KAVREPALANCHOK



## Class : BBS 4th year 2080

SN	Student's Name	Mobile	Father's Name	Guardain's M obile	District
1	ESTER Purkuti	9841559954	Purna Bahadur Purkuti	9841559954	KAVREPALANCHOK
2	Nirjana Shrestha	9849179334	Man Bahadur Shrestha	9861253575	DOLAKHA
3	Sabina Shrestha	9819683908	Shanta Bahadur Shrestha	9849324862	DOLAKHA
4	Swostika Karki	9869031714	Netra Bahadur Karki	984901265	RAMECHHAP
5	Ganga Dahal				
6	Sabina Pandey	9840877195			KAVREPALANCHOK
7	Ranjana Sapkota	9860987178	Bishnu Prashad Sapkota		KAVREPALANCHOK
8	Susmita Mijar	9861602081	Rajesh Mijar		KAVREPALANCHOK
9	Usha Timalcina	9813834129	Jiba Nath Timalcina	9849877066	KAVREPALANCHOK
10	Muskan Saru Magar				
11	Nisha Adhikari	9861222023	Ribu Madan Adhikari	9851014518	KAVREPALANCHOK
12	Bhagwati Paudel	9818488543	Min Bahadur Paudel		KAVREPALANCHOK
13	Parbati Ghimire	9843055317	Komal Prashad Ghimire		KAVREPALANCHOK
14	Sangita Thapa	9866000298	Dut Bahadur Thapa		TANAHUN
15	Roshani Dahal	9869031858	Chola Prasad Dahal	9840411290	KAVREPALANCHOK
16	Sita Rana Magar	9869247724	Nanda Lal Rana Magar		
17	Manisha Lama	9823403309			
18	Nirajan Rayamajhi	9807640602	Ram Bahadur Raya		KAVREPALANCHOK

## Class: M.Ed 1st Semester

SN	Student's Name	Mobile	Father's Name	Guardaian's Mobile	District
1	Sangina Ranjitkar	9741668162	Gopi Krishna Ranjitkar	9849473057	KAVREPANCHOK
2	Yasoda Paudel	9861342893	Bashu Dev paudel	9845622703	MAKAWANPUR
3	Sushma Manandhar	9845437743	Juju Bhai Manandhar	9845437743	KAVREPANCHOK
4	Manisha Dahal	9840723938	Nabraj Dahal	9840723938	KAVREPANCHOK
5	Rajendra Kumar Shrestha	9841434972	Uttar Bahadur Shrestha	9860602039	SINDHUPALCHOWK
6	Archana Lama	9860254213	Nishan Lama	9843647892	KAVREPANCHOK
7	Lakkhu Ram Tamang	9805135356	Bhumraj Tamang	-	KAVREPANCHOK
8	Kalpana Shrestha Koju	9849349097	Kamal Shrestha Koju	-	KAVREPANCHOK
9	Devi Maya Jarga Magar	9843568150	Jit Bahadur Jarga Magar		KAVREPANCHOK
10	Jamuna Nepal	9841924075	Krishna Prasad Nepal		SINDHUPALCHOWK
11	Rina Lama	9849740692	Sonam Sing Lama	9803418456	KAVREPANCHOK
12	Laxmi Khadka	9849695891	Chini Bahadur Khadka	9813936013	SINDHUPALCHOWK
13	Manisha Bajgain	9860880116	Mohan Prasad Bajgain	9841859958	KAVREPANCHOK
14	Sunita Tamang	9862117022	Ram Bahadur Tamang	9849310386	SINDHUPALCHOWK
15	Rajani Dhungana	9849316690	Dharmaraj DHungana	9849316690	KAVREPANCHOK
16	Reena Shrestha	9849250661	Kamal Sundar Khoju	9813838412	KAVREPANCHOK
17	Raj KUmar Parajuli	9860426783	Resham Prasad Parajuli		KAVREPANCHOK
18	Juna Rumba	9823768539	Chyapsang Rumba	9841646034	KAVREPANCHOK
19	Jagat Bahadur Bhulan	9849696450	J		KAVREPANCHOK
20	Niladhikari	9841041080	NoD prasad Adhikari		KAVREPANCHOK
21	Kriti Dhakal	9860329833	Dil Bahadur Dhakal	9860408235	SINDHUPALCHOWK
22	Laxmi Subedi		A		KAVREPANCHOK
23	Surendra Bahadur Thing	9851107304	Indra Bahadur Thing		KAVREPANCHOK
24	Nirmala Acharya	9861547268	Sita Rama Acharya		SINDHUPALCHOWK



## Class : M.Ed 3rd Semester

SN	Student's Name	Mobile	Father's Name	Guardain's Mobile	District
1	Sushila Bajgain	9843567617	Navraj Bajgain		KAVREPALANCHOK
2	Dayanidhi Basula	9841828308			KAVREPALANCHOK
3	Subash Thapaliya	0	Keshab Raj Thapaliya		KAVREPALANCHOK
4	Sangita Dhungana	9861291579	Ramji Dhungana		KAVREPALANCHOK
5	Roshani Chapain	9860987383	Sita Ram CHapagain	9841057059	KAVREPALANCHOK
6	Shyam Dhalkuti	9841579608	Bhakta Bahadur Mijar		KAVREPALANCHOK
7	Sonam Sherpa	9854045461	Tawa Sherpa	9816856353	DOLAKHA
8	Mandira Gautam	9860089322	s		KAVREPALANCHOK
9	Dhiroj Adhikari	9860032304	s		KAVREPALANCHOK
10	Gyan Kumari Gautam	9843032543	Jhamka Prasad Gautam		KAVREPALANCHOK
11	Gita Devi Dahal	9862911678	Indra Prasad Dahal		KAVREPALANCHOK
12	Dinesh Dahal	9847351851	Sita Ram Dahal		KAVREPALANCHOK
13	Prem Bahadur Pulami	9840131234	s		KAVREPALANCHOK
14	Chandra Kumar Thami	9863841909	Jagat Bahadur Thami		SINDHULI
15	Susita Giri	9860106698	Ram Chandra Giri		KAVREPALANCHOK
16	Rabindra Paudel	0	d		KAVREPALANCHOK
17	Sangita Dhungana	9861162832	Krishna Bahadur Dhungana	9841755937	KAVREPALANCHOK
18	Saroj Humagain	9841100401	Sadananda Humagain	9865136974	KAVREPALANCHOK
19	Swastika Dahal	9860146261	Chandra Kesar Dahal		KAVREPALANCHOK
20	Rajani Dahal	98609361487	Chola Prasad Dahal	9840414291	KAVREPALANCHOK
21	Malati Tamang	9860850776	Nara Bahadur Tamang		RASUWA
22	Laxman Tamang	9841108983	Chandra Bahadur Tamang		KAVREPALANCHOK
23	Prakash Darlami Magar	9860655898	Bini Bahadur Darlami		KAVREPALANCHOK
24	Madhav Sharma	9849348557	Badri Prasad Sharma	9843813977	KAVREPALANCHOK
25	Samjhana Dahal	9860896558	Chol Prasad Dahal	9848086222	LALITPUR
26	Ishwor Ghimire	9843428699	Krishna Prasad Ghimire		KAVREPALANCHOK
27	Rupa Khatri	9849470731	Pradhumna Khatri	9841418157	KAVREPALANCHOK
28	Narayan Prasad Gautam	0	dd		KAVREPALANCHOK
29	Ram Bikram Basnet	9843132442	Arjun Bahadur Basnet	9841008057	KAVREPALANCHOK
30	Iswor Thapa	9841104786	Kedar Bahadur Thapa	9.7417E+11	KAVREPALANCHOK
31	Mina Moktan		ddd		KAVREPALANCHOK
32	Keshav Tamang	9861529939	Hari Bahadur Tamang		KAVREPALANCHOK
33	Sapana Charmakar	9818022600	Sete Sarki	9818769293	KAVREPALANCHOK
34	Indra KUMARI THAPA	9843370808	Indra Bahadur Thapa	9851116841	KAVREPALANCHOK