



## **REPORT PREPARATION TEAM**

Campus Chief : Mr. Juju Bhai Manandhar

Exam and accounting officer : Mr. Khadga Bahadur Shrestha

Administrative Assistant : Ms. Dev Krishna Manandhar

Exam and accounting Assistant : Ms. Umesh Manandhar

Office Assistant : Mrs. Tara Laxmi Manandhar

**Date of endorsement by campus management committee B.S. 2079-08-20**

## **EXECUTIVE SUMMARY**

\*\*\*

Chaitanya Multiple Campus (CMC) is a community based public campus. . It is non-profit service oriented campus. It is located at the prime location of Banepa Valley, 25 km apart east from Kathmandu. It was established on 15th Mangshir 2048 B.S. (1<sup>st</sup> December 1991 A.D.) under the affiliation of Tribhuvan University (T.U.) with sincere effort of the academicians and social workers of Banepa.

The major objectives of this annual report are particularly to identify the trends of students' enrolment, their pass out and graduation, to present existing position regarding academic, physical, financial and social progress status of campus and to clarify the roadmap/planning for coming year to further improve these aspects of campus. In brief, especially this annual report is prepared for 2078/079 on the budgeted fiscal year 2079/080 of this campus.

This report is prepared by a team under leadership of Campus Chief Juju Bhai Manandhar. The information illustrated in this report are collected and based on statistical data submitted in UGC for regular grants, audit reports and information recorded in Educational Management Information System (EMIS) unit of campus.

This report has attempt to illustrate and analyze six different aspects of Chaitanya Multiple Campus: Academic progress, physical progress, financial progress, social progress, Annual work plan and budget and long term plan and budget.

Analyzing these aspects, campus has improving in physical facility, managing good library, meeting hall, power-point presentation room with projector, technology friendly teaching learning, supervision system, greenery in small garden and social aspect but statistical reveals that campus has not satisfactory level of academic status and it has to improve gradually

# TABLE OF CONTENTS

	<b>Page No.</b>
1. Background	1
2. Academic Progress	2
2.1 Enrolment Trend Analysis of the Last Three Years (Program Wise /Level Wise) Disaggregated by Female and Educationally Disadvantaged Students	2
2.2 Pass Rate Trend Analysis of the Last Three Years (Program Wise /Level Wise) Disaggregated by Female and Educationally Disadvantaged Students	6
2.3 Graduate Trend Analysis of the Last Three Years (Program Wise/Level Wise) Disaggregated by Female and Educationally Disadvantaged Students	9
2.4 Programs	9
2.5 Educational Pedagogy	10
3. Physical Progress	10
3.1 Existing Physical Facility	10
3.2 Educational Aids	11
4. Financial Progresses	13
4.1 Analysis of Financial Resources	14
4.2 Grants from Government Sources	15
4.3 Expenditure Analysis of the last three years (2077, 20728, 2079)	16
4.4 Audit Observations / Issues and Steps Taken to Mitigate the Issues Raised by Audit	16 17
5. Social Progresses	17

...

6.	Issues and Challenges of Campus	17
7.	Plan for Addressing the Issues and Challenges	18
8.	Annual Work Plan and Budget of the Current Fiscal Year	18
8.1	Annual Budget of the current fiscal year 2079-080 (as per the Strategic Plan)	19
8.2	Annual Work Plan and Budget of the Current Fiscal Year 2077/078, 2078/079 and 2079/080	20
9.	Annex 1 (Students Profile)	

## 1. Background

Chaitanya Multiple Campus (CMC) is a community based public campus. It is non-profit service oriented campus. It is located at the prime location of Banepa Valley, 25 km apart east from Kathmandu. It was established on 15th Mangshir 2048 B.S.(1st December 1991 A.D.) under the affiliation of Tribhuvan University (T.U.) as the one of the campus of this district with sincere effort of the academic personalities and social workers in Banepa. There is no constituent campus in the district. So when Campus was established, it has one of the main aim was

*“to extend the facility and easy excess in higher education at affordable cost for the student as well as to produce quality and efficient human resource to fulfill of demand of market in community and country.”*

After the people’s movement (Jana Andolan) for restoration of democracy in Nepal in 1990 and its effects in the field of education inspired the conscious people to establish a college to educate different faculties of higher education in Banepa. By 1990, it became difficult for Tribhuvan University (TU) to manage the increasing number of student in constituent campus and formed the policy of providing affiliation to Campus in public and private sectors. In this context, this campus has got affiliation and started PCL and Bachelor level classes in Chaitanya Secondary School.

This campus has been providing an opportunities of higher studies to geographically backward and remote area, economically backward as well as socially marginalized student of Kavre, Ramechhap, Sindhupalchowk, Sindhuli, Makabanpur and other districts. It has started M.Ed. (EPM, Maths, and English & Nepali) since 2062 Poush, as the first degree campus in Kavre district. It has more than twenty five years long history.

The major financial source of campus is based on the students’ fee apart from the regular grants of university grant commission (UGC) that started from establishment of campus. Although the campus has been develop its physical infrastructure. Due to the excess of the expenses and salary increment comparison self-generated source of income we are not able to improve the academic status as our expectation. So it has to reform in academic mechanism.

This annual report highlight on various aspect of campus like Academic progress including students’ enrolment trend, students pass out trend, graduate trend and etc, physical progress, financial progress including audit observation , social progress, issues and challenges and annual work plan and projected plan and budget as per the strategic plan.

## 2. Academic Progress

Academic quality is the first and foremost priority of educational institution. Institutional success is measured through its academic performance, quality and its progress. The academic status and progress is reflected in different aspect of campus like student enrolments, their pass out rate, graduation rate and etc.

Now, here we are going to present different trend of last three years.

### 2.1 Enrolment Trend Analysis of the Last Three Years (Program Wise / Level Wise) Disaggregated by Female and Educationally Disadvantaged Students

Students' enrolment in BBS, B Ed and M Ed of the last three years ( 2077/078, 2078/2079 and 2079/080) is presented in table as well as graph as:

*Students' enrolment in BBS of the last three years; 2077/078, 2078/2079 and 2079/080:*

Level	BBS 1st Year				BBS 2nd Year				BBS 3rd Year				BBS 4th Year			
	Total	F	EDJ	D	Total	F	EDJ	D	Total	F	EDJ	D	Total	F	EDJ	D
<b>2077/2078</b>	23	14	8	0	31	16	13	0	10	5	1	1	13	7	4	0
<b>2078/2079</b>	30	18	22	4	22	15	6	0	25	7	11	0	25	7	11	1
<b>2079/080</b>	60	29	36	1	20	6	6	2	25	7	8	0	23	12	7	0

#### Enrolment Trend Analysis of BBS by graph

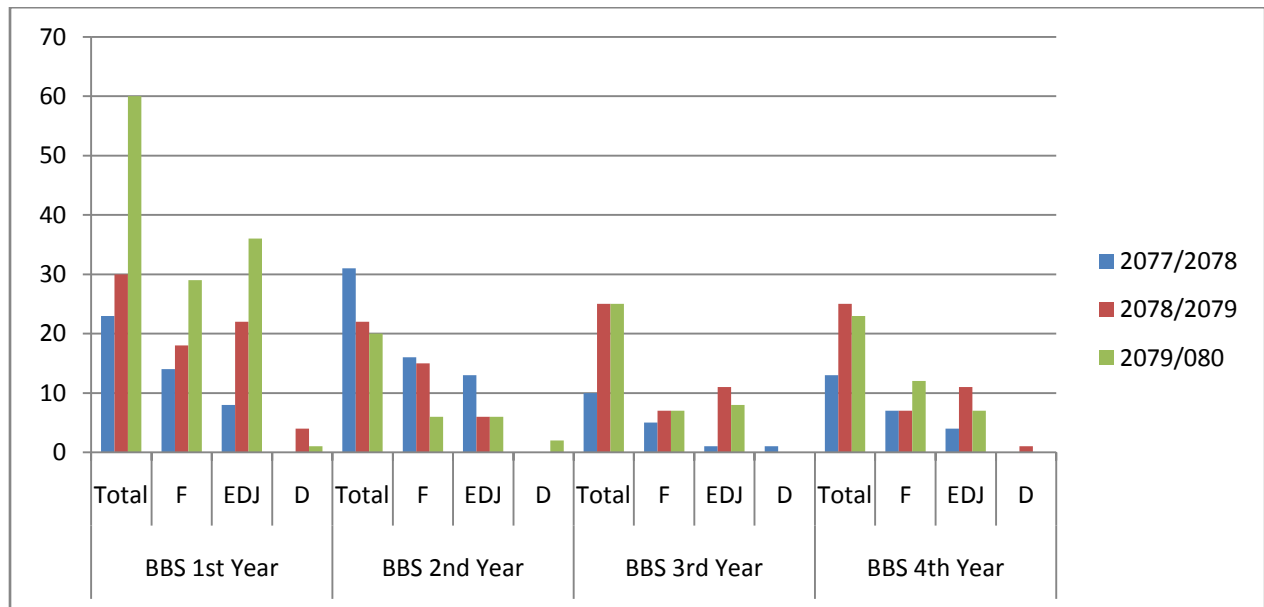

Total enrollment of student on BBS level of last three years has no significant different. All three years statistics show that female students are more than male students. Educationally disadvantaged students are increasing in different year. Dalit students are no more motivate to enroll in college for higher studies.

*Students' enrolment in B.Ed. of the last three years; 2077/078, 2078/2079 and 2079/080:*

Level	B.Ed. 1st Year				B.Ed. 2nd Year				B.Ed. 3rd Year				B.Ed. 4th Year			
	Total	F	EDJ	D	Total	F	EDJ	D	Total	F	EDJ	D	Total	F	EDJ	D
<b>2077/2078</b>	54	43	13	4	36	27	14	2	25	18	8	0	28	18	12	1
<b>2078/2079</b>	70	47	47	3	63	43	27	0	36	18	14	0	16	13	5	1
<b>2079/080</b>	81	61	55	3	64	44	29	2	16	13	3	1	35	27	13	2

### Enrolment Trend Analysis of B.Ed by graph

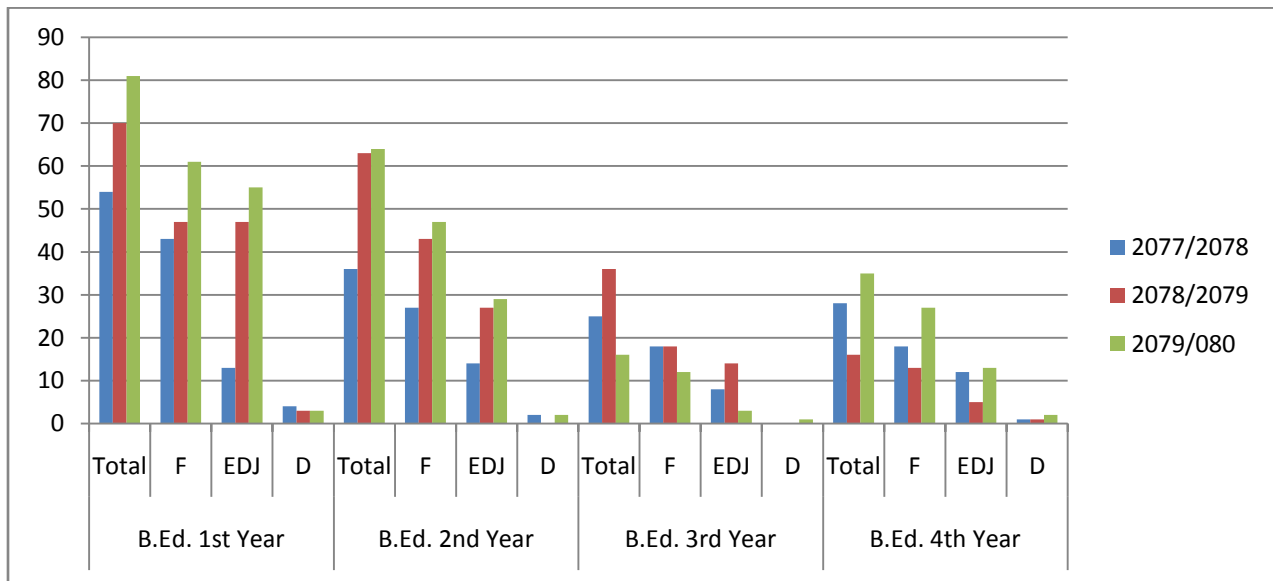

Total enrollment of student in B.Ed Level of last three year is increasing. The statistics of last three years shows that the female students are more than male students. Educationally disadvantages students are significantly enrolled in campus. Dalit students are no more motivate to enroll in college for higher studies.

Students' enrolment in M.Ed. of the last three years; 2077/078, 2078/2079 and 2079/080:

Level	M.Ed 1stSem				M.Ed 2nd Sem				M.Ed 3rd Sem				M.Ed 4th Sem			
	Total	F	EDJ	D	Total	F	EDJ	D	Total	F	EDJ	D	Total	F	EDJ	D
2077/2078	46	18	13	1	-	-	-	-	14	10	5	1	-	-	-	-
2078/2079	41	21	12	0	45	14	17	1	-	-	-	-	14	10	5	1
2079/080	0	0	0	0	45	14	13	1	0	0	0	0	30	12	7	1

### Enrolment Trend Analysis of M.Ed by graph

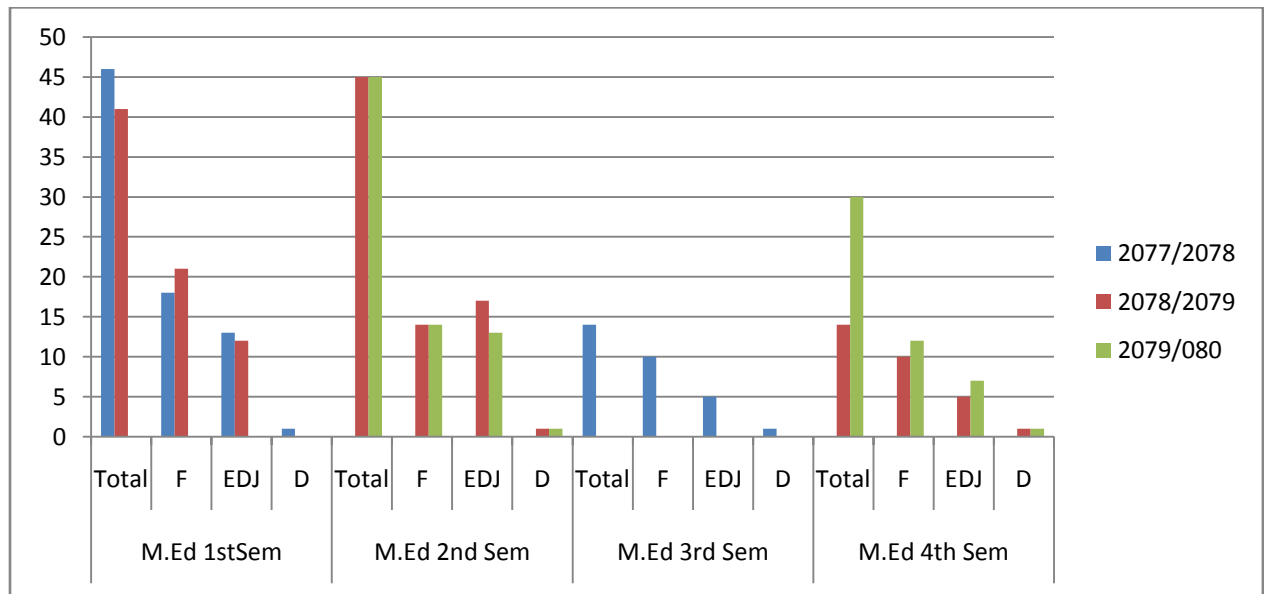

Total enrollment of student in M.Ed Level of last three year is increasing. Enrollment of in 2075/076 is significantly higher than that other last two years. The statistics of last three years shows that the female students are more than male students. Educationally disadvantages students and dalit students are also remarkable enrollment in the campus in the year 2075/076. The new session of M. Ed. first semester was started in falgun of 2075.

While analyzing the enrolment trend of these years, number of admission in BBS is not satisfactory as expected and number of admission in B Ed, M Ed are increasing significantly.

- Each and every year female (F) students are more than male.
- Around 36% students are educationally disadvantaged Janajatis (EDJ)
- There are remarkable Dalit (D) students enrollment of this FY 2078/079.

**Total Students enrollment in BBS, B.Ed. and M.Ed. in 2079/080**

Program	Level	Total	Female	EDJ	Dalit
<b>B.B.S.</b>	<b>BBS 1st Yr.</b>	60	29	36	1
	<b>BBS 2nd Yr.</b>	20	6	6	2
	<b>BBS 3rd Yr.</b>	25	7	8	0
	<b>BBS 4th Yr.</b>	23	12	7	0
<b>B.Ed.</b>	<b>B.Ed 1st Yr.</b>	81	61	55	3
	<b>B.Ed.2nd Yr.</b>	64	44	29	2
	<b>B.Ed.3rd Yr.</b>	16	12	3	1
	<b>B.Ed.4th Yr.</b>	35	27	13	2
<b>M.Ed.</b>	<b>M.Ed. 1st Sem.</b>	0	0	0	0
	<b>M.Ed. 2nd Sem.</b>	45	14	13	1
	<b>M.Ed. 3rd Sem.</b>	0	0	0	0
	<b>M.Ed. 4th Sem.</b>	30	12	7	1
<b>Grand Total</b>		399	224	177	13

Total number of student enrolled in 2079/080 is 387. Out of 387 students, 213 are female, 177 are Educationally Disadvantaged and 11 are Dalit.

**Total student's enrollment in B.B.S., B.Ed. and M.Ed. in fiscal year 2079/080 disaggregated by Female, Educationally Disadvantaged Janajati and Dalit.**

Total	Female	EDJ	Dalit
399	224	177	13

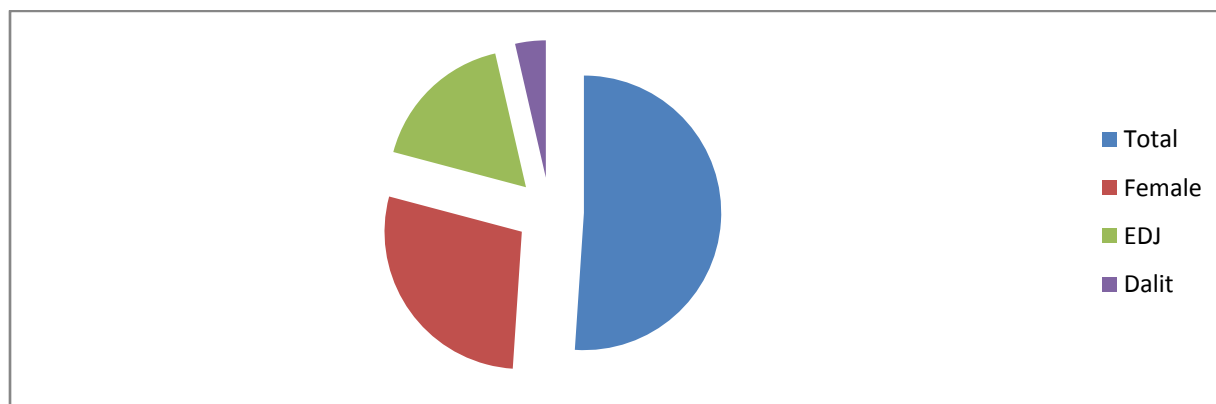

**Year wise total student's enrollment of 2077/078, 2078/2079 and 2079/080:**

	BBS				B.Ed				M.Ed				Total
	1st Yr	2nd Yr	3rd Yr	4th Yr	1st Yr	2nd Yr	3rd Yr	4th Yr	1st Sem	2nd Sem	3rd sem	4th sem	
<b>2077/2078</b>	23	31	10	13	54	36	25	28	46	-	14	-	280
<b>2078/2079</b>	30	22	25	25	70	63	36	16	41	45	-	14	387
<b>2079/080</b>	60	20	25	23	81	64	16	35	-	45	-	30	399

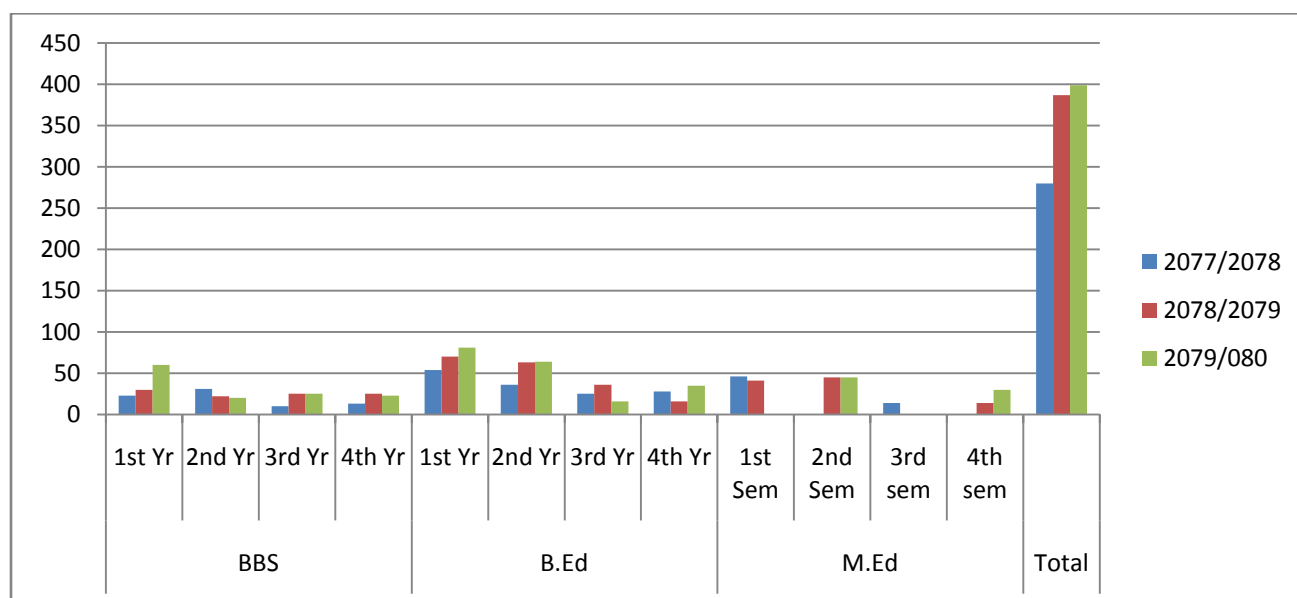

Total enrollment of last three years in different level is increasing significantly. In the enrollment trend in comparison to 2077/078, the enrolment of the students in 2079/080 is 1.7 times of 2079/080.

**2.2 Pass Rate Trend Analysis of the Last Three Years (Program Wise / Level Wise)  
Disaggregated by Female and Educationally Disadvantaged Students**

Pass Rate Trend Analysis of BBS, B Ed and M Ed of the Last Three Years (2077/078 , 2078/2079 and 2079/080 )

Level		BBS I				BBS II				BBS III				BBS IV			
		T	F	EDJ	D	T	F	EDJ	D	T	F	EDJ	D	T	F	EDJ	D
2077	Enrollment	23	14	8	0	31	16	13	0	10	5	1	1	13	7	4	0
	Exam Appeared	23	16	11	0	13	8	7	0	8	7	5	1	7	6	3	0
	Pass out	**	**	**	**	**	**	**	**	1	1	0	0	0	0	0	0
	Pass Rate (in %)	**	**	**	**	**	**	**	**	12.5	14.28	0	0	0	0	0	0
2078	Enrollment	30	18	22	4	22	15	6	0	22	7	11	0	25	7	11	1
	Exam Appeared	-	-	-	-	15	11	3	0	13	9	7	0	7	7	4	1
	Pass out	-	-	-	-	*	*	*	*	-	-	-	-	*	*	*	*
	Pass Rate (in %)	-	-	-	-	*	*	*	*	-	-	-	-	*	*	*	*
2079	Enrollment																
	Exam Appeared	16	10	5	0	13	9	7	0	7	7	4	1	6	5	3	2
	Pass out	3	2	2	0	3	2	1	0	1	1	1	0	3	2	2	0
	Pass Rate (in %)	18.75	20	40	0	23.07	22.22	14.28	80	14.28	14.28	25	0	50	40	66.66	0

Level		B.Ed I				B.Ed II				B.Ed III				B.Ed IV			
		T	F	EDJ	D	T	F	EDJ	D	T	F	EDJ	D	T	F	EDJ	D
2077	Enrollment	54	43	13	4	36	27	14	2	25	18	8	0	28	18	12	1
	Exam Appeared	47	12	21	4	30	25	17	2	15	14	3	1	13	8	8	0
	Pass out	**	**	**	**	**	**	**	**	3	3	0	0	6	4	5	0
	Pass Rate (in %)	**	**	**	**	**	**	**	**	20	21.42	0	0	46.15	50	62.5	0
2078	Enrollment	70	47	19	3	63	4	27	0	36	18	14	0	16	13	5	1
	Exam Appeared	-	-	-	-	40	11	2	1	14	12	6	1	12	11	3	1
	Pass out	-	-	-	-	*	*	*	*	**	**	**	**	*	*	*	*
	Pass Rate (in %)	-	-	-	-	*	*	*	*	**	**	**	**	*	*	*	*
2079	Enrollment																
	Exam Appeared	29	25	11	3	13	11	7	1	14	13	3	1	19	0	6	1
	Pass out	2	1	0	0	4	3	3	0	3	3	0	0	15	0	0	0
	Pass Rate (in %)	6.89	4	0	0	30.76	27.27	42.85	0	21.42	23.07	0	0	78.94	0	0	0

\* Running Class

\*\* Result Not Publish

Level		M.Ed 1st sem				M.Ed. 2nd Sem				M.Ed. 3rd Sem				M.Ed. 4th Sem			
		T	F	EDJ	D	T	F	EDJ	D	T	F	EDJ	D	T	F	EDJ	D
2077	Enrollment	46	18	13	1	14	10	6	1	14	10	6	1	-	-	-	-
	Exam Appeared	41	22	16	0	14	10	6	1	14	10	6	1				
	Pass out	16	10	7	0	7	5	5	0	**	**	**	*				
	Pass Rate (in %)	39.02	45.45	43.75	0	50	50	83.33	0	**	**	**	*				
2078	Enrollment	41	21	12	0	45	14	17	1	-	-	-	-	14	10	5	1
	Exam Appeared	*	*	*	*	36	20	14	1	-	-	-	-	*	*	*	*
	Pass out	*	*	*	*	**	**	**	**	-	-	-	-	*	*	*	*
	Pass Rate (in %)	*	*	*	*	**	**	**	**	-	-	-	-	*	*	*	*

2079	Enrollment																
	Exam Appeared	41	21	18	2	36	19	14	2	14	10	5	1	14	10	5	1
	Pass out	16	11	7	0	22	12	7	1	3	2	1	0	10	6	4	1
	Pass Rate (in %)	39.02	52.38	38.88	0	61.11	63.15	50	50	21.42	20	20	0	71.42	60	80	100

\* *Running Class*

\*\* *Result Not Publish*

### 2.3 Graduate Trend Analysis of the Last Three Years (Program Wise/ Level Wise) Disaggregated by Female and Educationally Disadvantaged Students

Graduate Trend Analysis of the B.Ed. and M Ed of Last Three Years (2020, 2021 and 2022 AD)

Level	2020 AD				2021 AD				2022AD			
	Total	Girl	EDJ	Dalit	Total	Girl	EDJ	Dalit	Total	Girl	EDJ	Dalit
B.Ed.	10	7	4	0	20	16	5	1	13	11	4	0
B.B.S	1	0	0	0	1	0	0	0	0	0	0	0
M.Ed.	15	10	5	2	43	26	15	2	25	18	8	3
Total	26	17	9	2	64	42	20	3	38	29	12	3

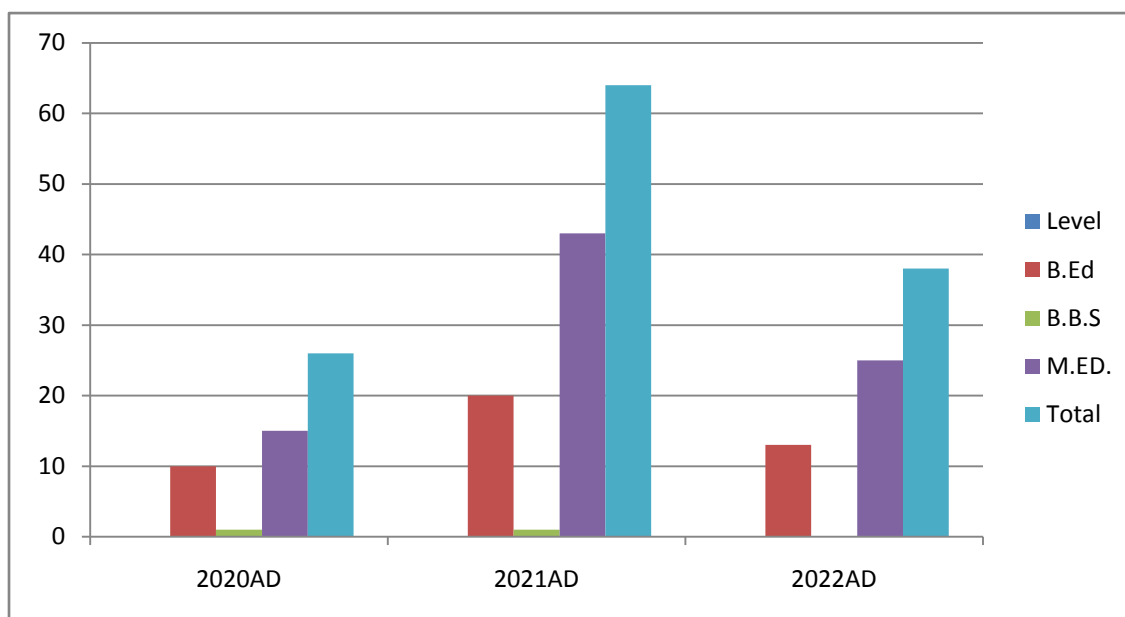

## Graduation Trend in 2015, 2016, 2017 AD

### 2.4 Programs

This Chaitanya Multiple Campus has currently run following programs.

- i. M. Ed. (EPM, Maths Ed., English Ed. & Nepali Ed.)
- ii. 1 Year B. Ed. (EPM, Maths Ed., English Ed., Nepali Ed., Economics)
- iii. 4 Years B. Ed. (Maths , English, Nepali, HPE, Economics, Population, History)
- iv. 4 Years BBS (Accountancy, Finance, Marketing, General Management)

#### Affiliation years of the programs:

- |                                   |            |
|-----------------------------------|------------|
| i. B. Ed.                         | 2048/9/22  |
| ii. One Yr B.Ed.                  | 2059/5/22  |
| iii. M.Ed. ( Math, Eng. Ed., EPM) | 2062/12/7  |
| iv. M.Ed. (Nepali)                | 2063/11/8  |
| v. B.B.S.                         | 2070/07/28 |

### 2.5 Educational Pedagogy

The educational pedagogy plays a vital role to materialize the teaching and learning process in campus. More importantly, educational pedagogy need to enhance the knowledge, skills ability and creativity of learner, it should be helpful to achieve goal set by curriculum. In this campus the pedagogical method has been used such as lecture, demonstration, field visit, project work, group work, power point presentation, Online (Zoom) Class due to Covid-19 and so forth.

### 3. Physical Progress

This campus is started from Chaitanya Secondary School's building. Campus has no building till BS 2052. Then after three new buildings were constructed.

#### 3.1 Existing Physical Facility

...

Now in this campus, there are three RCC building. These buildings are we called Building A, B and C respectively. Building A has six stories, B building has 3 stories and Building C has of 5 stories. And total rooms in the campus are:

Building	Rooms		Toilets/Bath h Rooms	Meeting Hall	Library	Lab Room	Canteen
A (पुरानो/पूर्वको भवन)	Administrative Cabin5	Class room 7	7	1	1	3	-
B (विचको भवन)	1	Class room 4	12	-	-	3 ICT-Lab 1	1
C (पश्चिम पट्टीको भवन)	Student union office1	Class room 10	Toilets/Bath Rooms4	-	-	2	-
Total	Administrative Cabin & Office 7	Class room 21	Toilets/Bath Rooms23	Meeting Hall1	Library 1	Lab room 9	Canteen 1

Total Land Area: 1-12-1-1 (In Ropani)

### Drinking Water

In this campus, there is the management of two underground tanks of size 8ft × 7ft × 7ft and 10ft × 8ft × 8ft for drinking water and other purposes. One tap for drinking water is also has been managed. Also campus has two water dispensers with hot and cold water facilities.

### 3.2 Educational Aids

"Instructional material" means content that conveys the essential knowledge and skills of a subject in curriculum through a medium or a combination of media for conveying information to a student. The term includes a book, supplementary materials, a combination of a book, workbook, and supplementary materials, computer software, magnetic media, DVD, CD-ROM, computer courseware, on-line services, or an electronic medium, or other means of conveying information to the student or otherwise contributing to the learning process through electronic means, including open-source instructional material.

The campus is trying to manage these educational aids. Although they are not sufficient as need to effective teaching and learning. Now we have an audio visual class room with multimedia projector, in each class room white boards have been replaced instead of black boards, there is four computers with internet facility in library, one multimedia computer lab with twenty four computers with internet facility, a separate library with more than 16701 books and thesis, more than 10 daily, weekly monthly magazines and journals are available (Library record given on 2079/08/116), from which the students as well as teachers have grabbed the opportunity to study additional materials & books. The furniture are of 15,27,700.14 (NR Fifteen lakhs Twenty Seven

thousand Seven hundred rupees and Fourteen paisa) available including depreciation cost. Similarly we have office equipments and materials of 28,12,098.86 (Nrs. Twenty Eight lakh Twelve thousand Ninety Eight rupees and Eighty Six paisa), sport material 1,72,445.30 (Nrs. One lakhs seventy two thousand four hundred forty five and paisa thirty) and instructional materials are of Rs.3,55,633.49 (Nrs. Three lakhs fifty five thousand six hundred thirty three and paisa forty nine) are available.

**Books, Journals, Reference materials (Quantity and cost)**

<b>Subjects</b>	<b>Total Books up to 2078/079</b>	<b>Addition on 2079/080</b>	<b>Total Books up to 2079/080</b>	<b>Total Cost</b>
Economics	695	10	705	5,950.00
Education	1956	29	1985	1,52,491.00
English	2637	15	2652	3,31,707.70
Geography	61	-	61	2,477.00
Health & Phy Ed	2059	10	2069	1,75,628.00
History	139	-	139	12,083.00
Law	64	-	64	5,808.00
Mathematics	1005	28	1033	2,02,866.00
Nepali	2589	12	2601	1,503,969.00
Science	944	-	944	2,39,092.75
Miscellaneous	988	-	988	34,516.35
Management	883	50	933	2,64,695.00
M.Ed Books	2492	35	2527	2,36,180.00
<b>Total</b>	<b>16512</b>	<b>189</b>	<b>16701</b>	<b>31,67,462.00</b>

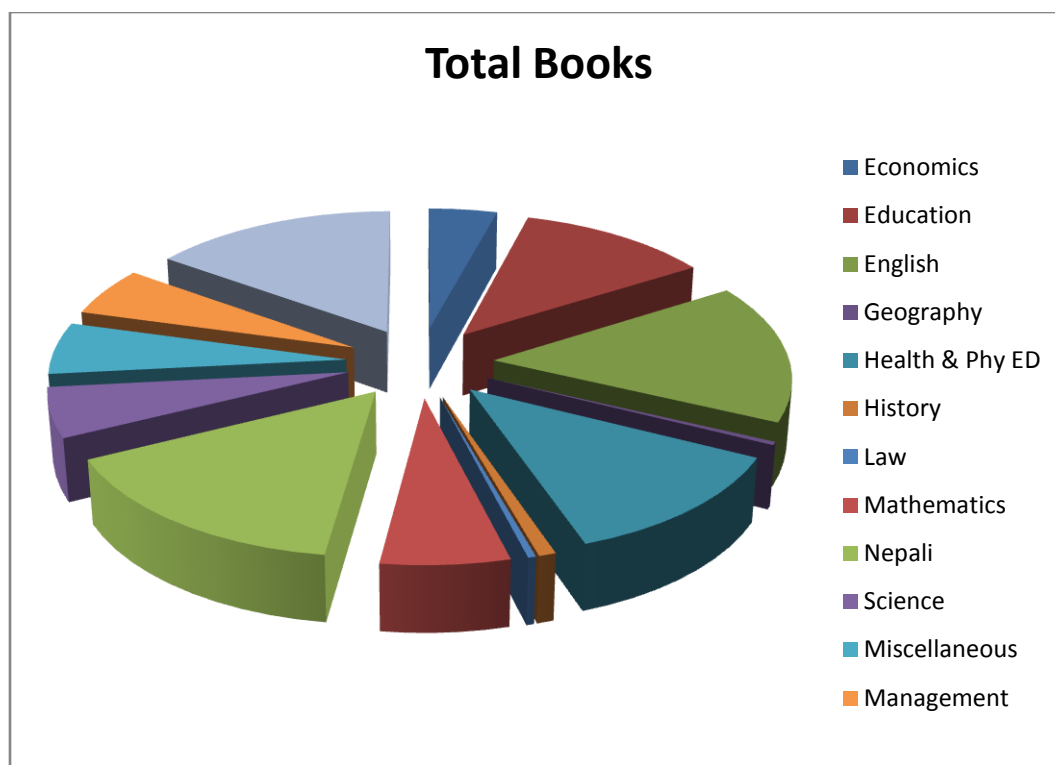

#### 4. Financial Progresses

Sound financial position of an organization is most essential for sustainable development. It has been mobilize the financial resource from community, local government, students, UGC/Nepal from the establishment of the campus. In spite of this fact, the campus has challenges to maintaining financial status with the rapid growth of expenditures in salary and others. This fact can be seen in the last three years' income and expenditure statements.

##### 4.1 Analysis of Financial Resources

Income of the last three years (2076/077, 2077/078 and 2078/079)

Resources	2076/077	2077/078	2078/079
Income			
Student Fees	2860015.00	2742700.00	5552249.00
Other Income Fee	651450.00	267740.00	484725.00
UGC Grants (DLI II)	6125095.27	1575630.00	-
UGC Grants (DLI IV)	1200000.00	800000.00	-
UGC Grants (Regular)	1000000.00	1105350.00	1595000.00
Self Generated Income	2165222.71	1909780.11	2066934.51
Building Rent	400000.00	-	-
UGC (Tracer Study, Annual Report, SSR & Others) Research Training	635350.00	-	125000.00
Bagamati Province Government	363000.00	737000.00	576000.00
<b>Total Income</b>	<b>15400132.98</b>	<b>9138200.11</b>	<b>10399908.51</b>

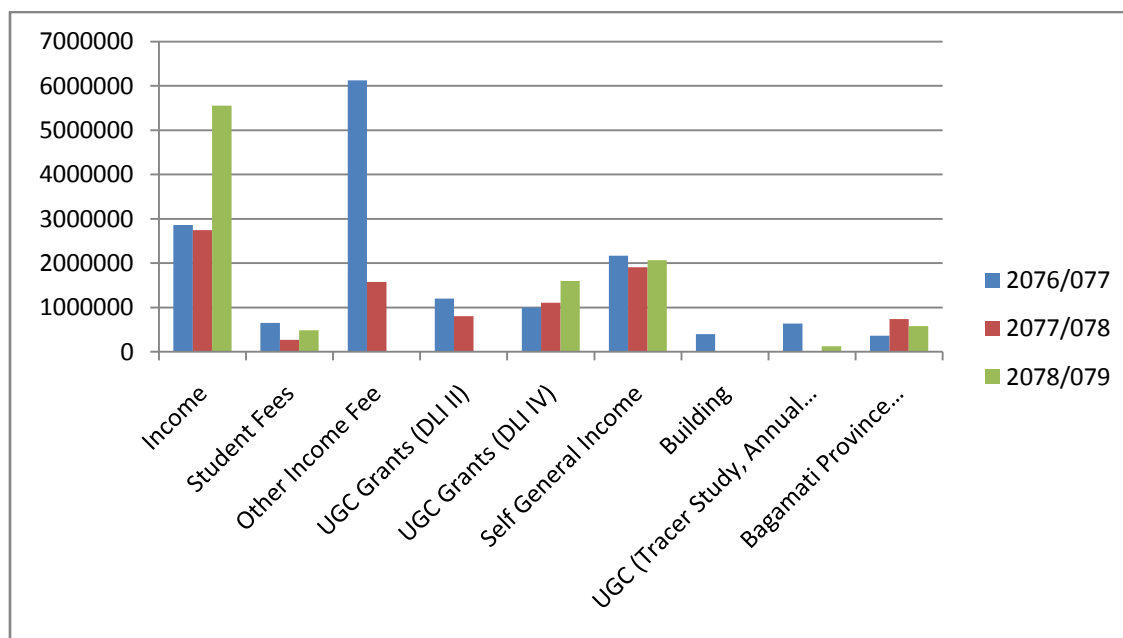

#### 4.2 Grants from Government Sources

Resources	2076/077	2077/078	2078/079
UGC Grants (DLI II)	6125095.27	1575630.00	-
UGC Grants (DLI IV)	1200000.00	800000.00	-
UGC Grants (Regular)	1000000.00	1105350.00	1595000.00
UGC (Tracer Study, Annual Report, SSR & Others) Research Training	635350.00	-	125000.00
Bagamati Province Government	363000.00	737000.00	576000.00
<b>Total Income</b>	<b>9323445.27</b>	<b>4217980</b>	<b>2296000.00</b>

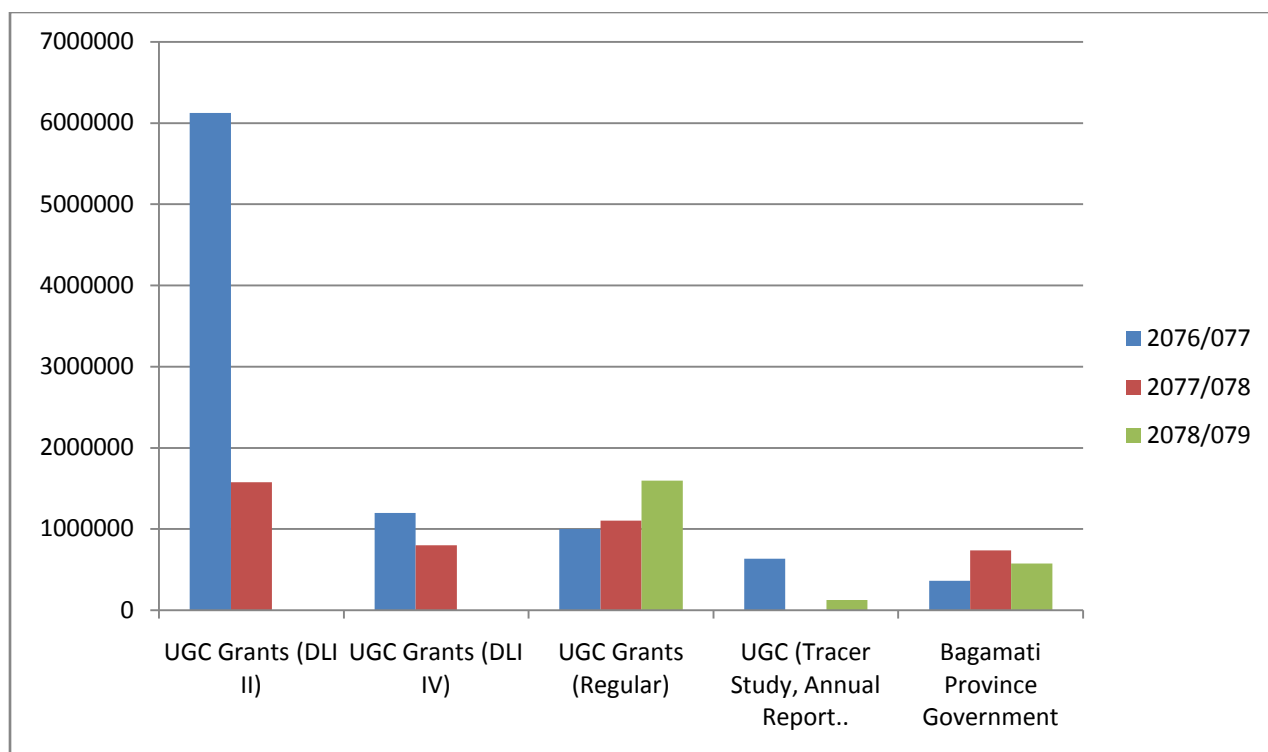

#### 4.3 Expenditure Analysis of the last three years (2076, 2077, 2078)

##### Major Expenditure (all)

Resources	2076/077	2077/078	2078/079
Expenditure			
Salary and Wages	3868179.50	3153174.50	4843658.70
Meeting and Seminars	306143.00	116495	1429751.00
Operational Expenses	591179.12	2529348.16	2997712.11
Examination Expenses	565553.00	891115.00	1199264.00
Pension Refund	17499.76	107342.00	48436.58
Capital Expenditure	2587762.47	-	-
DLI V	896935.46	-	-
Campus Empowerment	1102278.50	-	2140218.63
Total Expenditure	9935530.81	6797474.66	11372265.02
Transfer to Balance Sheet	5464602.17	2340725.45	972356.51

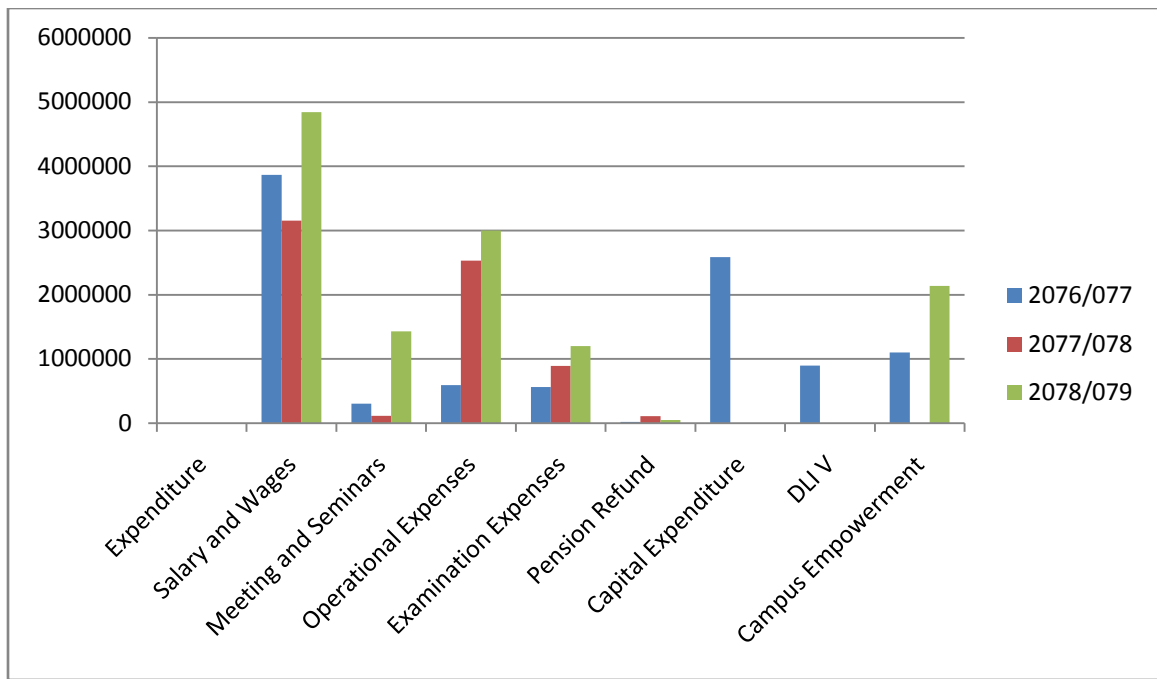

#### 4.4 Audit Observations / Issues and Steps Taken to Mitigate the Issues Raised by Audit

Accounting system and methods used by campus is scientific as well as legal compliance as per campus rule and regulations. Along with suggestions of the auditor, campus has started to use of software for more efficient and accuracy of accounting and the audit observation report has not raised and any questionable issues to be improved. The corrective actions will timely be taken if required in future.

#### 5. Social Progresses

Social work and activities means any of various professional activities or methods concretely concerned with providing social services and especially with the investigation, treatment, and material aid of the economically, physically, mentally, or socially disadvantaged. Therefore it is very important not only for the successful operation of social organization like community based public campus but also to development of social feeling in students.

This campus has organized annually the blood donation program, collaborations with community for sustainable development and construction of local road which link the campus and community similarly this campus also collaboration to make drainage outlet and clearance, programs of environmental awareness and etc. Due to the Covid-19 pandemic, campus could not any social collaborative program since last two years.

## **6. Issues and Challenges of Campus**

In spite of the continuous effort to academic growth and development of campus management and administration, campus analyzes some major issues and challenges, are as following.

- i. The first and foremost challenge is to maintain the recovering (increasing) trend in students' enrolment and improve in retention of students.
- ii. To improve in low academic performance (students regularity, quality of teaching and learning and success rate)
- iii. To modernize and maintain the standard of teaching and learning at national level.
- iv. To develop sense of ownership in staff and faculties for their performance.
- v. To manage resource generation.
- vi. To strengthen the public/community support.
- vii. To evolve campus as center of excellence in existing areas: Education and Management faculties
- viii. To build up self- sustaining mechanism in campus's academic system.

## **7. Plan for Addressing the Issues and Challenges**

Campus has develop the annual work plan as short term mitigation and strategic plan as long term Mitigation measures taken to address these issues and challenges.

## **8. Annual Work Plan and Budget of the Current Fiscal Year (as per the Strategic Plan)**

### **8.1 Annual Budget of the current fiscal year 2079/080**

#### **Budget of the current fiscal year 2079/080**

क्र.सं.	आम्दानी शीर्षक	अनुमानित आय 079/80	क्र.सं.	खर्च शीर्षक	अनुमानित खर्च 079/80
1	मासिक शिक्षण शुल्क (गत वर्षको उठाउन बाँकी समेत)	5451795	1	प्राध्यापक कर्मचारी तलब भत्ता पारिश्रमिक तथा कल्याण कोष, पारवहन व्यवस्था	7399396.00
2	पुस्तकालय शुल्क	347455	2	निःशुल्क बृत्ति	272903.00
3	क्याम्पस विकास शुल्क	727950	3	एम एड मा छुट (5000 per st.)	675000.00
4	प्रवेश तथा पुनः प्रवेश शुल्क	585800	4	प्रवेश परीक्षा	101000.00
5	भर्ना फाराम र प्रवेश परीक्षा शुल्क	74100	5	आन्तरिक परीक्षा	40000.00
6	आन्तरिक परीक्षा शुल्क	246895	6	वार्षिक परिक्षा	600000.00
7	वार्षिक परीषा शुल्क	1910275	7	प्रयोगात्मक परीक्षा ढ	100000.00
8	प्रयोगात्मक परीक्षा शुल्क	43700	8	शिक्षण अभ्यास परीक्षा शुल्क	100000.00
9	शिक्षण अभ्यास परीक्षा शुल्क	44100	9	रजिष्ट्रेशन	123000.00
10	रजिष्ट्रेशन शुल्क	99200	10	शिक्षण अभ्यास ९विद्यालय०	105000.00
11	शिक्षण अभ्यास शुल्क (Sp School)	117000	11	शिक्षण अभ्यास पुस्तिका तथा अन्य	7000.00
12	अभ्यास शिक्षण पुस्तिका विक्री	18045	12	विज्ञापन तथा विज्ञापन सामाग्री	80000.00
13	प्रयोगात्मक विषय शुल्क	35350	13	उत्सव समारोह तथा गोष्ठी भेला	100000.00
14	प्रमाण पत्र	100000	14	मसलन्द	100000.00
15	विद्यार्थी परिचय पत्र शुल्क	81250	15	सेवा महसुल तथा इनधन, खानेपानि	80000.00
16	Report Writing fee	35000	16	वेभ साइट, इन्टरनेट	60000.00
17	विद्यार्थी कल्याण सहयोग	197260	17	बैठक गोष्ठी	155000.00
18	शोधपत्र शुल्क र प्रबोधिकरण	372525	18	पत्र पत्रिका	20000.00
19	विद्यार्थी यूनियन शुल्क	18000	19	केन्द्रिय तथा संघसंस्था सम्पर्क र स्थलगत अध्ययन अवलोकन भ्रमण खर्च	100000.00
20	भवन तथा फर्निचर मर्मत सम्भार शुल्क	359375	20	अतिरिक्त क्रियाकलाप तथा पुरस्कार खर्च	75000.00
21	त्रि.वि. सेवा शुल्क	180000	21	खानेपानी तथा ढलनिकास व्यवस्था	75000.00
22	बैंक ब्याज	1000000	22	शोधपत्र Orintaton र VIVA	150000.00
23	धरौती रकम विद्यार्थी	100800	23	क्याम्पस कम्प्युटर प्रणाली विकास	25000.00
	विद्यार्थी शुल्क आम्दानी जम्मा	<b>12,145,875.00</b>	24	स्वबियू कोष तथा निर्वाचन खर्च	25000.00
24	Grants from bagmati provience	1344000	25	क्याम्पस सुरक्षा	100000.00
25	UGC Regular Grant	1595000	26	अवकोस कोष खर्च	73994.00
26	Oher income	150000	27	त्रि.वि.सेवा शुल्क	160000.00
			28	जर्नल प्रकाशन	125000.00
			29	विविध तथा भैपरी	50000.00
			30	विविध समिति गतिविधि खर्च	700000.00
			31	धरौती फिर्ता	
				जम्मा आयगत खर्च	<b>11777293.00</b>
			32	Research Training Expenses	150000.00

			33	त्रि.वि.सम्बन्धन/अनुगमन शुल्क/पब्लिक क्याम्पस सम्बन्धन	500000.00
			34	फर्निचर तथा कार्यालय सामग्री	100000.00
			35	मर्मत सम्भार	600000.00
			36	शैक्षिक सामग्री	
			37	पुस्तक तथा पुस्तकालय सुधार	250000.00
			38	टाइपिन,क्याम्पस पोशाक (T- Shirt)	
			39	पुर्णकालिन शिक्षक व्यवस्थापन	210000.00
			40	क्याम्पस सबलिकरण कार्यक्रम	292000.00
			41	लेखा परीक्षण खर्च	25000.00
			42	PVC ID Card	60000.00
			43	जगेडा कोषमा खर्च भएको शोध भर्ना	1420582.00
	अन्य आम्दानी जम्मा	<b>3,089,000.00</b>		जम्मा पूँजीगत खर्च	<b>3457582.00</b>
	जम्मा आम्दानी	<b>15,234,875.00</b>		जम्मा खर्च रकम	<b>15234875.00</b>

(Note: regular budget)

## 8.2 Annual Work Plan and Budget of the Current Fiscal Year 2077/078 , 2078/079 and 2079/080

DLI II is completed since last two years. Now campus has decided to work on the basis of annual campus' regular budget 2079/080.

क्र.सं.	आम्दानी शीर्षक	रकम रु 077/78	रकम रु 078/79	रकम रु 079/80
1	मासिक शिक्षण शुल्क (गत वर्षको उठाउन बाँकी समेत)	5071500	4808700	5451795
2	Last year receivable Income fee	972000	0	0
3	पुस्तकालय शुल्क	299625	210025	347455
4	क्याम्पस विकास शुल्क	651000	451500	727950
5	प्रवेश तथा पुनः प्रवेश शुल्क	490025	329985	585800
6	भर्ना फाराम र प्रवेश परीक्षा शुल्क	93050	55720	74100
7	आन्तरिक परीक्षा शुल्क	118925	45500	246895
8	वार्षिक परीक्षा शुल्क	1366300	1108793.75	1910275
9	प्रयोगात्मक परीक्षा शुल्क	50850	21085	43700
10	शिक्षण अभ्यास परीक्षा शुल्क	31850	23800	44100
11	रजिष्ट्रेशन शुल्क	115400	94600	99200
12	शिक्षण अभ्यास शुल्क	106750	99700	117000
13	अभ्यास शिक्षण पुस्तिका विक्री	9635	6815	18045
14	प्रयोगात्मक विषय शुल्क	105650	37950	35350
15	प्रमाण पत्र	55400	48000	100000
16	विद्यार्थी परिचय पत्र शुल्क	69700	51420	81250
17	कम्प्यूटर साइन्स शुल्क	0	0	0
18	विविध शुल्क आम्दानी (टाइ पिन)	0	19975	0
19	एल्मुनाइ सदस्यता शुल्क	0	0	0
20	Report Writing fee	0	0	35000
21	विविध शुल्क आम्दानी (टाइ पिन)	0	0	0
22	विद्यार्थी कल्याण सहयोग	236050	194277.5	197260
23	शोधपत्र शुल्क र प्रबोधिकरण	175475	171925	372525
24	विद्यार्थी यूनियन शुल्क	26400	19387.5	18000
25	भवन तथा फर्निचर मर्मत सम्भार शुल्क	251250	237025	359375
26	त्रि.वि. सेवा शुल्क	212200	144400	180000
27	बैंक ब्याज	1500000	1750694.25	1000000
28	धरौती रकम विद्यार्थी	114000	102000	100800
29	विद्यार्थी शुल्क आम्दानी जम्मा	<b>12,123,035.00</b>	<b>10,033,278.00</b>	<b>12,145,875.00</b>
30	UGC SSR Support Grant/ Tracer Study, Annual Report	300000	0	0
31	QAA DLI-II Support Grant (last year)	1575631	0	0
32	Refund from +2 program	380881.96	0	0
33	QAA DLI-V Support Grant	800000	0	0
34	क्याम्पस सवलिकरण कार्यक्रम	737000	0	0
35	UGC Regular Grant	1000000	1105350	1595000
36	भवन भाडा	600000		
37	Grants from bagmati provience	0	0	1344000
38	Other Income	22265	0	150000
	अन्य आम्दानी जम्मा	<b>5,415,777.96</b>	<b>1,105,350.00</b>	<b>3,089,000.00</b>
	जम्मा आम्दानी	<b>17,538,812.96</b>	<b>11,138,628.00</b>	<b>15,234,875.00</b>

क्र.सं.	खर्च शीर्षक	रकम रु 077/78	रकम रु 078/79	रकम रु 079/80
1	प्राध्यापक कर्मचारी तलब भत्ता पारिश्रमिक तथा कल्याण कोष, पारवहन व्यवस्था	5872309.00	5747938.00	7399396.00
2	निःशुल्क बृत्ति	514242.00	240435.00	272903.00
3	एम एड मा छुट (5000 per st.)	0.00	745000.00	675000.00
4	प्रवेश परीक्षा	5800.00	18000.00	101000.00
5	आन्तरिक परीक्षा	16500.00	40000.00	40000.00
6	वार्षिक परीक्षा	1229670.00	1600000.00	600000.00
7	प्रयोगात्मक परीक्षा ं	50000.00	20000.00	100000.00
8	शिक्षण अभ्यास परीक्षा शुल्क	40000.00	23800.00	100000.00
9	रजिष्ट्रेशन	35900.00	123000.00	123000.00
10	शिक्षण अभ्यास शिवालय	150000.00	85000.00	105000.00
11	शिक्षण अभ्यास पुस्तिका तथा अन्य	17000.00	6000.00	7000.00
12	विज्ञापन तथा विज्ञापन सामग्री	80000.00	80000.00	80000.00
13	उत्सव समारोह तथा गोष्ठी भेला	100000.00	100000.00	100000.00
14	मसलन्द	80000.00	100000.00	100000.00
15	सेवा महसुल तथा इनधन, खानेपानि	60000.00	75000.00	80000.00
16	वेभ साइट, इन्टरनेट	25000.00	30000.00	60000.00
17	बैठक गोष्ठी	265000.00	125000.00	155000.00
18	पत्र पत्रिका	15000.00	20000.00	20000.00
19	केन्द्रिय तथा संघसंस्था सम्पर्क र स्थलगत अध्ययन अवलोकन भ्रमण खर्च	95000.00	95000.00	100000.00
20	अतिरिक्त क्रियाकलाप तथा पुरस्कार खर्च	50000.00	50000.00	75000.00
21	खानेपानी तथा ढलनिकास व्यवस्था	50000.00	75000.00	75000.00
22	शोधपत्र Orintaton र VIVA	140000.00	140000.00	150000.00
23	क्याम्पस कम्प्युटर प्रणाली विकास	25000.00	25000.00	25000.00
24	स्वबियू कोष तथा निर्वाचन खर्च	25000.00	25000.00	25000.00
25	क्याम्पस सुरक्षा	100000.00	100000.00	100000.00
	अवकोस कोष खर्च	55807.00	57480.00	73994.00
27	त्रि.वि.सेवा शुल्क	160000.00	160000.00	160000.00
28	जर्नल प्रकाशन	0	75000.00	125000.00
29	विविध तथा भैपरी	50000.00	50000.00	50000.00
30	बिषय समिति / बिभाग खर्च	50000.00	50000.00	700000.00
31	धरौती फिर्ता	114000.00	102000.00	0.00
	जम्मा आयगत खर्च	<b>9471228.00</b>	<b>10183653.00</b>	<b>11777293.00</b>
33	अन्तर्क्रिया कार्यक्रम (DLI-II/ QAA) कार्यसम्पादन, रिपोर्ट तयारी	0.00		
33	त्रि.वि.सम्बन्धन/अनुगमन शुल्क/पब्लिक क्याम्पस सम्बन्धन	400000.00	400000.00	500000.00
34	फर्निचर तथा कार्यालय सामग्री	50000.00	50000.00	100000.00
35	मर्मत सम्भार	100000.00	100000.00	600000.00
36	शैक्षिक सामग्री	25000.00	50000.00	0.00

37	पुस्तक तथा पुस्तकालय सुधार	75000.00	250000.00	250000.00
38	टाइपिन,क्याम्पस पोशाक (T-Shirt)	45000.00	19975.00	0.00
39	पुर्णकालिन शिक्षक ब्यवस्थापन	0.00	0.00	210000.00
40	DLI II कार्यक्रम (अनुसुचि १मा)	0.00		0.00
41	DLI V कार्यक्रम (अनुसुचि २ मा)	1000000.00		0.00
42	क्याम्पस सबलिकरण कार्यक्रम	0.00		292000.00
43	Multi Media computer lab निर्माण सहभागिता	0.00		
44	लेखा परीक्षण खर्च	25000.00	25000.00	25000.00
45	PVC ID Card	25000.00	60000.00	60000.00
46	जगेडा कोषमा खर्च भएको शोध भर्ना	6122584.00	0	1420582.00
47	उच्च मा.वि बाट क्याम्पसमा शोध भर्ना फिर्ता	200000.00	0.00	0.00
	<b>जम्मा पूँजीगत खर्च</b>	<b>8067584.00</b>	<b>954975.00</b>	<b>3457582.00</b>
	<b>जम्मा खर्च रकम</b>	<b>17538812.00</b>	<b>11138628.00</b>	<b>15234875.00</b>

# Annex 1

## Student Profile

### CHAITANYA MULTIPLE CAMPUS

#### Banepa 8, Kavrepalanchok

Chaitanya Multiple Campus  
BED 1st Year 2079 NEW Group

42	Sajeena Bhojam	BANEPA MUNICIPALITY	9841587401	Man Naran Shrestha	9803442578
43	PravaKC	INDRAWATI RURAL MUNICIPALITY	9813090154	Dil Prasad Bhattra	9844833426
44	Bhawana Darlami	GHYANGLEKH RURAL MUNICIPALITY	9882071846	Man Bahadur Waiba	9810058358
45	Sumana Karki	GHYANGLEKH RURAL MUNICIPALITY	9881345485	kanchha Man Lo	9813721779
46	Bhawana Darlami	BANEPA MUNICIPALITY	9803565686	Ganesh Raya	9841654757
47	Barsa Darlami	KHANIKHOLA RURAL MUNICIPALITY	9742424724	Krishna Waiba	
48	Pabitra Wagle	BANEPA MUNICIPALITY	9813878699	Ratna Prasad Dahal	9861846216
49	Simran Bhandari	LIKHU RURAL MUNICIPALITY	9855037344	Jamane Tamang	
50	Sagar Rana Magar	BANEPA MUNICIPALITY	9886711345	Dhan Bahadur Ghalan	984441917
51	Kausila Sapkota	BANEPA MUNICIPALITY	9762886207	Riddha Shrestha	
52	Sangita Rokya	KHANIKHOLA RURAL MUNICIPALITY	9746441573	Durga Bahadur Magar	9749408007
53	Mamata Thapa	BANEPA MUNICIPALITY	9808087202	Bhim Lal Tamang	9818801694
54	Anik Tamang	MELAMCHI MUNICIPALITY	9813157109	Gyan Bahadur Khdka	9818801694
55	Sangita Ghalan	MELAMCHI MUNICIPALITY	9.8134E+10	Lok Giri	9842776312
56	Anita Maya Lama	KHANIKHOLA RURAL MUNICIPALITY	9860254237	Dev Bahadur Saru Magar	9746464373
57	Sajan Tamang	BANEPA MUNICIPALITY	9860254237	Ratna Saru Magar	
58	Ritika Tamang	BANEPA MUNICIPALITY		Roshin Tamang	9851202174
59	Pramila Maya Waiba	BANEPA MUNICIPALITY	9860936439	Shyambhakta Waiba	
60	Dhana Bahadur Rana	ROSHI RURAL MUNICIPALITY		DhanaRam Rana	
61	Purna Bahadur Shrestha	NAMOBUDDHA MUNICIPALITY		Poksa Shrestha	
62	Sachcha Pulami Magar	MAHABHARAT RURAL MUNICIPALITY		Sanam Magar	
63	Renuka Rai	MAHABHARAT RURAL MUNICIPALITY		Reshm Rai	
64	Basanti Tamang	CHAUNRI DEURALI RURAL MUNICIPALITY		Basnta lama Tamang	
65	Chini Maya Lama	JUGAL RURAL MUNICIPALITY		Kedar Lama	
66	Kumar Thokar	DHULIKHEL MUNICIPALITY		reshin Thokar	
67	Chameli Ghising	BANEPA MUNICIPALITY		Hari Ghising	
68	Sirjana Yonjan	BETHANCHOK RURAL MUNICIPALITY		Krana bahadur Yonjan	
69	Rojina Thing	BANEPA MUNICIPALITY		Hjiwan Thing	
70	Bijay Thing	INDRAWATI RURAL MUNICIPALITY		Bijaya Thing	
71	Sujan Shah	GHYANGLEKH RURAL MUNICIPALITY		Shyam Sundar Syangatn	
72	Mina Syangtan	GHYANGLEKH RURAL MUNICIPALITY		Tirtha Syangtan	
73	Mina Syangtan	BANEPA MUNICIPALITY		Bhakta Lal Tamang	
74	Susma Tamang	KHANIKHOLA RURAL MUNICIPALITY		Shiba Tamang	
75	Roshan Shrestha	BANEPA MUNICIPALITY		Shyam Tamang	
76	Sushil Ghalan	LIKHU RURAL MUNICIPALITY		Shanti Raj	
77	Shanti Bhomjan	BANEPA MUNICIPALITY		Mittharam Bhomjan	
78	Niruta Chaulagin	BANEPA MUNICIPALITY		Harka Lal Chaluagain	
79	Sushmita Bhujel	KHANIKHOLA RURAL MUNICIPALITY		Bikram Bhujel	
80	Pratikshya Shahi	BANEPA MUNICIPALITY		Santosh Shahi	
81	Ramesh Waiba	MELAMCHI MUNICIPALITY		Kiran Waiba	

Chaitanya Multiple Campus  
BED 1st Year 2079 Old Group

SN	Student's Name	Address	Mobile	Guradian Name	Contact
1	Sony Tamang	ROSHI RURAL MUNICIPALITY	9765415067	Jhan Bdr. Bhomajan	
2	Niruta KC	BANEPa MUNICIPALITY	9818063374	Raju K.C.	
3	Rojina Tiwari	BANEPa MUNICIPALITY	9762886002	Ram Krsihna Darlami	
4	Aman Pradhan	DUDHAKAUSHIKA RURAL MUNICIPALITY		Gyan bahadur Karki	
5	Ramesh Kumar BK	KHANIKHOLA RURAL MUNICIPALITY	9849545428	Ram Krishna Darlami	9863949222
6	Shanti Maya Tamang	MAHABHARAT RURAL MUNICIPALITY	9823803971	Omhari Darlami	
7	Sabita Khawali	DHULIKHEL MUNICIPALITY	9813329241	Ram Hari Wagle	9841556425
8	Som Prasad Lungeli	PANAUTI MUNICIPALITY	9744306523	Ishwor Bhandari	9749492988
9	Manisha Gautam	MAHABHARAT RURAL MUNICIPALITY	9848559085	Guna Bahadur Rana Magar	9860171428
10	Jayanti Bharati	BETHANCHOK RURAL MUNICIPALITY	9861291613	Pitambar Sapkota	9840617255
11	Sirjana Chaulagain	HIMA RURAL MUNICIPALITY	9843774800	Ram Bahadur Rokaya	974907349
12	Smriti Chaulagain	BANEPa MUNICIPALITY	9742553383	Raja Ram Thapa	9841950501
13	Sushmita Muktan	ROSHI RURAL MUNICIPALITY	9813984888	Chandra Sing Tamang	9862568152
14	Anita Shrestha	BANEPa MUNICIPALITY	9882074972	Babulal Ghalan	9863621118
15	Kabita Lama	MAHABHARAT RURAL MUNICIPALITY	9882074972	Sanu Kancha Lama	
16	Roniya Bhojan Tamang	BANEPa MUNICIPALITY	9823228659	Chyangba Tamang	
17	Sangita Timalisina	ROSHI RURAL MUNICIPALITY	9741667864	Hira Nupra Tamang	9808850709
18	Bipana Pathak	MAHABHARAT RURAL MUNICIPALITY	9749856459	Aaja Kumar Waiba	9617862852
19	Nema Dorje Tamang	BANEPa MUNICIPALITY	9864155764	Nagendra Man Lama	9886731260
20	Sandhya Kumal	BANEPa MUNICIPALITY	9749706223	Guna Bahadur Shrestha	
21	Prajina Ghlan	MAHABHARAT RURAL MUNICIPALITY	9843505771	Jit Bahadur Magar	9844388500
22	Anuka Ghaln	TAPLI RURAL MUNICIPALITY	9742565509	Dal Bahadur Rai	
23	Anita Gole	DORAMBA RURAL MUNICIPALITY	9860392797	Chandra Bahadur Tamang	9841837737
24	Mandip Budhathoki	THEMAL RURAL MUNICIPALITY	9823563414	ngema Dorje Lama	
25	Sharada Bhandari	GHYANGLEKH RURAL MUNICIPALITY	9866374746	Sonam SIng Thokar	9849272662
26	Samina Mktan	BETHANCHOK RURAL MUNICIPALITY	9813988114	Chasma Lal Ghising	981503433
27	Niranjana Tamang	MAHABHARAT RURAL MUNICIPALITY	9745699445	Yamdhoj Yonjan	9803309273
28	Shrijana Budhathoki	ROSHI RURAL MUNICIPALITY		Laxmi Kumari Pakhrin	9813044331
29	Anjali Pithakote Magar	NAMOBUDDHA MUNICIPALITY	9818752919	Maita Sing Thing	
30	Purna Devi Karki	ROSHI RURAL MUNICIPALITY	9886506534	Ganesh Shah	
31	Asmita Nepal	ROSHI RURAL MUNICIPALITY	9748283484	Kanchha Man Syangtan	9868844401
32	Kabita Pandit	BANEPa MUNICIPALITY	9748283484	Kanchha Man Syangtan	
33	Sabina Adhikari	BANEPa MUNICIPALITY	9808852475	Gyan Bahadur Tamang	9813295267
34	Puja Tamang	ROSHI RURAL MUNICIPALITY	9823222505	Surya Maya Shrestha	
35	Kalpana Tamang	NAMOBUDDHA MUNICIPALITY	9864482396	Suresh Ghalan	9762887314
36	Asmita Khadka	MAHABHARAT RURAL MUNICIPALITY	9749864084	Khel Bahadur Bhomjan	9860323712
37	Ambika Pulami	MAHABHARAT RURAL MUNICIPALITY	9860430158	Tanka Prasad Chaulagain	9843788797
38	Rupa Karmarcharya	CHAUNRI DEURALI RURAL MUNICIPALITY	9745689311	Shambhu Bhujel	
39	Sujina Bhojam	JUGAL RURAL MUNICIPALITY	9841997231	Ganesh Bahadur Shrestha	9812189225
40	Samita Manandhar	DHULIKHEL MUNICIPALITY	9886089829	Sanu Waiba	9808922703
41	Masali Jeemba	BANEPa MUNICIPALITY		Bhim Prasad Timalisina	9808922703
		BETHANCHOK RURAL MUNICIPALITY			

Chaitanya Multiple Campus					
BED 2nd Year 2079					
SN	Student's Name	Address	Mobile	Guradian Name	Contact
1	Roshan Chaulagain	DHULIKHEL MUNICIPALITY	9862409543	Tanka Prashad Chaulagain	
2	Rejina Chaulagain	DHULIKHEL MUNICIPALITY	9845852353	Tanka Prasad Chaulagain	
3	Sangita Tamang	DHULIKHEL MUNICIPALITY	9849926202	Ratna KUMar Tamang	9843841745
4	Swostika Bajgain	BANEPa MUNICIPALITY	9861594753	Sudarsan Bajgain	
5	Binita Giri	BANEPa MUNICIPALITY	9823141701	Nakul Giri	
6	Ayusha Ghimire	BANEPa MUNICIPALITY	986321566	Jhalak Prashad Ghimire	9741315488
7	Kopila Ghimire	BANEPa MUNICIPALITY	9848517091	Harishharan Ghimire	
8	Manika Moktan Tamang	BANEPa MUNICIPALITY	9880882775	Tek Bahadur Moktan	
9	Sumina Thing Tamang	BANEPa MUNICIPALITY	9880476549	Buddhiman THing	9818850403
10	Purnima Lama	ROSHI RURAL MUNICIPALIT	9808540548	Gyalchhan Lama	
11	Supriya Lama	ROSHI RURAL MUNICIPALIT	9810416709	Bir Bahadur Lama	
12	Sailesh Pandey	BANEPa MUNICIPALITY	986905173	Mahesh Pandey	
13	Sushma Karki	BANEPa MUNICIPALITY		Bhoj Bahadur Karki	
14	Reshma Bhomjan Tamang	ROSHI RURAL MUNICIPALIT	9860253560	Shyam Kumar Bhomjam	
15	Ishara Upreti	BANEPa MUNICIPALITY	9810145325	Balaram Upreti	
16	Rukum Lama	BANEPa MUNICIPALITY		chamar sing lama	
17	Sunita Nepali	BANEPa MUNICIPALITY		Gopal Nepali	
18	Purnima Lama	BANEPa MUNICIPALITY	9808450548	Gyal Chhan Lama	
19	Hit Maya Moktan	BANEPa MUNICIPALITY	9880537090	Dupwang Dorje	9844076292
20	Suni Maya Tamang	ROSHI RURAL MUNICIPALIT	9864011934	Mek Lama	
21	Seema Thapa	BANEPa MUNICIPALITY	9813304568	Raj Kumar Thapa	
22	Alija Tolange	BANEPa MUNICIPALITY		Jiwan Lal Tolange	
23	Jeny Tamang	BANEPa MUNICIPALITY	9843068952	Pema Sing Tamang	
24	Rama Shahi	BANEPa MUNICIPALITY	9819262260	Ram Bikram Shahi	
25	Dipesh Rayamajhi	BHUMLU RURAL MUNICIPA	9860180774	Shiva Bd	
26	Sanjaya Lama	BANEPa MUNICIPALITY	9803706578	INDra Bahadur Tamang	
27	Sapana Kharel	BANEPa MUNICIPALITY		Kashi Prasad Kharel	
28	Kushal Kharel	BANEPa MUNICIPALITY		Kashi Prasad Kharel	
29	Shristi Moktan	BANEPa MUNICIPALITY	9842400891	Wokil Moktan	
30	Renu Maya Tamang	BANEPa MUNICIPALITY	9823283243	Tika Ram Tamang	
31	Anita Dhungana	BANEPa MUNICIPALITY	9842584033	Hari Dhungana	
32	Sabina Karki	BANEPa MUNICIPALITY	9841099964	Shankar Karki	
33	Nisha Tamang	BANEPa MUNICIPALITY	9803706578	Te Bahadur Tamang	
34	Pramila Tamang	BANEPa MUNICIPALITY	9823199819	Santa Bahadur Tamang	
35	Sangita Bhattari	BANEPa MUNICIPALITY	9813513027	bISHNU bAHADUR bHATTARI	
36	Hari Upreti	BANEPa MUNICIPALITY	9865720372	Kumar Upreti	
37	Sabina Kharel	BANEPa MUNICIPALITY	9860275197	Kashi Prasad Kharel	
38	Sabina Shrestha	THEMAL RURAL MUNICIPAL	9818527213	Hira Kaji Shrestha	
39	Ram CHandra Shrestha	THEMAL RURAL MUNICIPAL	9823230654	Hira Kaji Shrestha	
40	Janaki Maya Tamang	BANEPa MUNICIPALITY	9818991419	Jit Bahadur Tamang	
41	Nikita Lama	BETHANCHOK RURAL MUNI	9813635317	Sanjay Lama	
42	Soniya Waiba	BANEPa MUNICIPALITY	9849242218	Dil BHahadur Waiba	
43	Sushila Shrestha	BANEPa MUNICIPALITY	9884001617	Jagat Prasad Shrestha	
44	Hari Thapa	BALEPHI RURAL MUNICIPAL	9810297932	Dev Bahadur Thapa	
45	Swastika Kingring Magar	KHANIKHOLA RURAL MUNIC	9843709949	Rup Bahadur Kingring	
46	Samiksha Gautam	BANEPa MUNICIPALITY	9861031479	Rajendra Prasad Gautam	
47	Apsara Sorali	BANEPa MUNICIPALITY	9866595755	Gopal Sorali	
48	Sapana Rayamajhi	BANEPa MUNICIPALITY		0 Dal Bahadur Rayamajhi	
49	Bibas Khadka	LALBANDI MUNICIPALITY	9812085801	Lila Bahadur Khadka	
50	Ashok Tamang	BANEPa MUNICIPALITY	9843568367	Ashok Tamang	
51	Mahesh Bholan	BANEPa MUNICIPALITY	981352776	TARA bHOLAN	
52	Mina Tamang	TAMAKOSHI RURAL MUNIC	9808026248	Ram Bahadur Thing	
53	Ritika Astani	MAHABHARAT RURAL MUN	9860115830	Khil Bahadur Astani	
54	Salina Humagain	DHULIKHEL MUNICIPALITY	9846873018	Arjun Prashad Humagain	
55	Rupa Sapkota	MANDAN DEUPUR MUNICI	9864390419	SHyam hari Sapkota	
56	Sabita Bisangkhe	SUNKOSHI RURAL MUNICIP	9818556503	Shiva Bahadur Bisangkhe	

57	Amit Luitel	PANCHKHAL MUNICIPALITY	9869589043	Puskar Luitel	
58	Rojina Adhikari	PANCHKHAL MUNICIPALITY	9841939602	Udhav Prashad Adhikari	
59	Pramila Panta	BANEPA MUNICIPALITY	9813119760	Dinesh Raj Panta	
60	Sunil Tamang	BANEPA MUNICIPALITY	9849414625	Sant Bir Thing	
61	Priya Waiba	BANEPA MUNICIPALITY	988008295	Daba Dorje Waiba	
62	Sabin Karki	BANEPA MUNICIPALITY	9863322070	resam bahadur karki	
63	Rabindra Dahal	BANEPA MUNICIPALITY	9866259789	Muktinath Dahal	
64	Masali Jeemba	ROSHI RURAL MUNICIPALIT	9745312864	Surat Sing Jimba	

Chaitanya Multiple Campus  
BED 3rd Year 2079

SN	Student's Name	Address	Mobile	Guradian Name	Contact
1	ROHAN LAMA	ROSHI RURAL MUNICIPALITY	9849170259		
2	Manita Shrestha	BANEPA MUNICIPALITY	9869051714		
3	Manju Rai	BANEPA MUNICIPALITY	9818624190		9843841745
4	Januka Nepali	DUDHAKAUSHIKA RURAL MUNICIPALITY	9815372543	Krishna Bahadur Thapa	
5	SUSMITA Chaulagain	KHANIKHOLA RURAL MUNICIPALITY	9800090844		
6	Sunita Tamang	MAHABHARAT RURAL MUNICIPALITY	9788491541	Netra Bahadur Karki	9741315488
7	BALARAM Manandhar	DHULIKHEL MUNICIPALITY	9769739374		
8	Unisha Lama	PANAUTI MUNICIPALITY	9754559307		
9	Rupa Baral	MAHABHARAT RURAL MUNICIPALITY	9739379240		
10	Sharmila Bagiagn	BETHANCHOK RURAL MUNICIPALITY	9724199173		9818850403
11	NIRUTA Parajuli	HIMA RURAL MUNICIPALITY	9709019105		
12	SUSHMITA Dhungana	BANEPA MUNICIPALITY	9693839038		
13	Sabina Shahi Thakari	ROSHI RURAL MUNICIPALITY	9678658971	Min Bahadur Paudel	
14	Mana Kumarai Dahal	BANEPA MUNICIPALITY	9663478904		
15	Bhugol Devi Pun	MAHABHARAT RURAL MUNICIPALITY	9648298837	Lal Bahadur Lama	
16	Sunu Maya Dong	BANEPA MUNICIPALITY	9633118769		

Chaitanya Multiple Campus  
BED 4th Year 2079

SN	Student's Name	Address	Mobile	Guradian Name	Contact
1	PALDEN LAMA	BANEPA MUNICIPALITY	9825437231	Cheep Narayan Lama	
2	ANU THAPA MAGAR	BANEPA MUNICIPALITY	9819676982	Bat Bahadur Magar	
3	ROSHANA DAHAL	BANEPA MUNICIPALITY	9845859883	Raj Dahal	9843841745
4	TIRTHA KUMARI DAHAL	BANEPA MUNICIPALITY	9809235879	Prem Prashad Dahal	
5	HIMALI GIRI	BANEPA MUNICIPALITY	9810356812	Roshan Khatri	
6	RABINA ADHIKARI	BANEPA MUNICIPALITY	9866089415	Jhalak Prashad Adhikari	9741315488
7	MUNA TAMANG	BANEPA MUNICIPALITY	9808854418	Narayan Bahadur Tamang	
8	LAKPA TAMANG	BANEPA MUNICIPALITY	9894238864	Rudraprasad Tamang	
9	GITA GAUTAM	BANEPA MUNICIPALITY	9842979251	Narayan Gautam	9818850403
10	Rupa Timalisina	BANEPA MUNICIPALITY	9818602212	Govinda Das Timalisina	
11	SITA BARAL	BANEPA MUNICIPALITY	9818602212	Shyam Baral	
12	ASHOK WAGLE	BANEPA MUNICIPALITY	9842479251	Dal Bahadur Wagle	
13	JIWAN KHATI	BANEPA MUNICIPALITY	9847479255	Lal Bahadur Kathi	
14	DIPESH BHULAN	BANEPA MUNICIPALITY	9803608003	Lal Kaji Bhulan	
15	CHANDRA MAYA ALE MAGAR	BANEPA MUNICIPALITY	9863194125	Hari Bahadur Magar	
16	SHAKTI MAN TAMANG	BANEPA MUNICIPALITY	9823994880	Kamal Sing Tamang	
17	Kripesh Karmarcharya	BANEPA MUNICIPALITY	9803626588	Ram Bahadur Karmarcharya	
18	PUSKAR CHAULAGAIN	BANEPA MUNICIPALITY	9863483713	Raju Prashad Chaulagain	
19	SARITA CHAULAGIN	BANEPA MUNICIPALITY	9869626038	Bishnu Prashad Chaulagain	9844076292
20	ANUSHA PANTA	BANEPA MUNICIPALITY	9813023868	Krishna Gopal Panta	
21	ANISHA KHADKA	BANEPA MUNICIPALITY	9813023868	Hari Bahadur Khadka	
22	ROSHANI SHRESTHA	BANEPA MUNICIPALITY	9815323868	Ramhari Shrestjha	
23	Dipak Pahari	BANEPA MUNICIPALITY	9873023868	Shyam Pahari	
24	Sarmila Bajgain	BANEPA MUNICIPALITY	9844768030	Shyam Bajgain	
25	Bishnu Kumari Shrestha	BANEPA MUNICIPALITY	9847074073	Dal Bahadur shresth	
26	NIRUTA Parajuli	BANEPA MUNICIPALITY	9849380116	Lal Bahadur parajuli	
27	SUNITA Tamang	BANEPA MUNICIPALITY	9851686159	Lal Kaji Tamang	
28	SABINA Neupanne	BANEPA MUNICIPALITY	9853992202	Hari Bahadur Neupane	
29	RAJANI Tolange	BANEPA MUNICIPALITY	9856298245	Kamal Sing Tolange	
30	BALARAM DHOJU Shrestha	BANEPA MUNICIPALITY	9858604288	Ram Bahadur Shrestha	
31	Sabina Shahi Thakuri	BANEPA MUNICIPALITY	9860910331	Raju Prashad Thakuri	
32	Bikram Thing	BANEPA MUNICIPALITY	9863216374	Bishnu Prashad Thing	
33	Mana Kumarai Dahal	BANEPA MUNICIPALITY	9865522417	Krishna Gopal Dahal	
34	Bhugol Devi Pun	BANEPA MUNICIPALITY	9867828460	Hari Bahadur Dahal	
35	Sunu Maya Dhong	BANEPA MUNICIPALITY	9870134503	Ramhari Dong	

Chaitanya Multiple Campus  
BBS 1st Year 2079 Old Group

SN	Student's Name	Address	Mobile	Guradian Name	Contact
1	Binita Ramauli Magar	HARIHARPUR GADHI RURAL MUNICIPALITY	9765415067	Aga Bahadur Ramauli Magar	
2	Sachin Giri	BANEPANA MUNICIPALITY	9818063374	Keshav Raj Giri	
3	Anjali Tamang	CHAUNRI DEURALI RURAL MUNICIPALITY	9762886002	Chhedup Tamang	
4	Bina Tamang	KHANIKHOLA RURAL MUNICIPALITY	9849545428	Ram Bahadur Tamng	9863949222
5	Bhumika Tamang	KHADBARI MUNICIPALITY	9823803971	Madan Kumar Tamang	
6	ASHOK Tamang	PANCHKHAL MUNICIPALITY	9813329241	Akkal Bahadur Tamang	9841556425
7	Jagat Moktan Tamang	MAHABHARAT RURAL MUNICIPALITY	9818752923	Purna Bahadur Moktan	9749492988
8	Nishan Bhujel	ROSHI RURAL MUNICIPALITY	9742509667	Man Bahadur Bhujel	9860171428
9	Jiwan Tamang	PANAUTI MUNICIPALITY	9803028360	Subba Tamang	9840617255
10	Rojina Tamang	PANCHKHAL MUNICIPALITY	9862652710	Bijaya Tamang	974907349
11	Smriti Thapa	BANEPANA MUNICIPALITY	9808336053	Ishwor Thapa	9841950501
12	Bhimsen Thapa Magar	MAHABHARAT RURAL MUNICIPALITY	9616879177	Chabilal Thapa Magar	9862568152
13	Sirjina Pulami	MARIN RURAL MUNICIPALITY	9869797235	Jit Bahadur Pulami	9863621118
14	Yashoda Pulami	MARIN RURAL MUNICIPALITY		Jit Bahadur Pulami	
15	Sujal Moktan	MAHABHARAT RURAL MUNICIPALITY	9861856803	Man Bahadur Moktan	
16	Nayana Kapali	BANEPANA MUNICIPALITY	9808850709	Lal Kaji Kapali	9808850709
17	Lal Bahadur Ghising	MARIN RURAL MUNICIPALITY	9886421762	Chandra Bahadur Ghising	9617862852
18	Palmo Ghalan		9742870506	Sarkesh Ghalan	9886731260
19	Ramila Ghising	BAKAIYA RURAL MUNICIPALITY	9741815510	Tek Bahadur Ghising	-
20	Khadga Bahadur	DORAMBA RURAL MUNICIPALITY	9841966537	Dil Bahadur Majhi	9844388500
21	Joshna Karki	BANEPANA MUNICIPALITY	9843184484	ss	
22	Bishal Tamang	PANAUTI MUNICIPALITY	9741832252	Sanam Sing Tamang	9841837737
23	Bibek Gole Tamang	GHYANGLEKH RURAL MUNICIPALITY	9886749377	Dharma Dhoj Ghole	-
24	Sandhya Shrestha	BANEPANA MUNICIPALITY	9748272720	Maha Lal Shrestha	9849272662
25	Anusha Dilpali	SURYODAYA MUNICIPALITY	982820242	Bhim Rai	981503433
26	Arun Tamang	ROSHI RURAL MUNICIPALITY	9803200056	Sano Sonam Sing Tamang	9803309273
27	Anjali Tamang	SUNAPATI RURAL MUNICIPALITY	9841107454	Lal Bahadur Tamang	9813044331
28	Sujan Tamang	BANEPANA MUNICIPALITY	9616879177	Hemanta Tamang	
29	Anjana Dulal	BANEPANA MUNICIPALITY	9869797235	Badri Dulal	
30	Ajay Sapkota	PANAUTI MUNICIPALITY		Bhimsen Sapkota	9868844401

Chaitanya Multiple Campus  
BBS 1st Year 2079 NEW Group

31	Soniya Tamang	PANCHKHAL MUNICIPALITY	9861856803	Bile Bahadur Tamang	
32	Anjana Puri	MELAMCHI MUNICIPALITY	9808850709	Omnath Puri	9813295267
33	Roshan Tamang	DHULIKHEL MUNICIPALITY	9886421762	Prem Bahadur Tamang	-
34	Sajina Moktan	MAHABHARAT RURAL MUNICIPALITY	9742870506	Dulal Sing Moktan	9762887314
35	Bikram Ghising	KHANIKHOLA RURAL MUNICIPALITY	9741815510	Rahar Ghising	9860323712
36	Anuj Tamang	NAMOBUDDHA MUNICIPALITY	9841966537	PREM Bahadur Tamang	9843788797
37	Aakriti Humagain	BANEPANA MUNICIPALITY	9843184484	Hari Ram Thapa	
38	Dipika Thapa	SUNKOSHI RURAL MUNICIPALITY	9741832252	Hari Ram Thapa	9812189225
39	Punam Tamang	BETHANCHOK RURAL MUNICIPALITY	9886749377	Krishna Tamang	9808922703
40	Samir Tamang	DORAMBA RURAL MUNICIPALITY	9748272720	Krishna Tamang	9808922703
41	Jiwan Tamang	SURYODAYA MUNICIPALITY	9616879177	Bhim Rai	15189445770
42	Rojina Tamang	ROSHI RURAL MUNICIPALITY	9869797235	Sano Sonam Sing Tamang	15625694762
43	Smriti Thapa	SUNAPATI RURAL MUNICIPALITY		Lal Bahadur Tamang	16061943754
44	Bhimsen Magar	BANEPANA MUNICIPALITY	9861856803	Hemanta Tamang	16498192746
45	Sirjina Pulami	BANEPANA MUNICIPALITY	9808850709	Badri Dulal	16934441738
46	Yashoda Pulami	PANAUTI MUNICIPALITY	9886421762	Bhimsen Sapkota	17370690730
47	Sujal Moktan	PANCHKHAL MUNICIPALITY	9742870506	Bile Bahadur Tamang	17806939722
48	Nayana Kapali	MELAMCHI MUNICIPALITY	9741815510	Omnath Puri	18243188714
49	Lal Bahadur Ghising	DHULIKHEL MUNICIPALITY	9841966537	Prem Bahadur Tamang	-
50	Palmo Ghalan	MAHABHARAT RURAL MUNICIPALITY	9843184484	Dulal Sing Moktan	9817627779
51	Ramila Rana	KHANIKHOLA RURAL MUNICIPALITY	9741832252	Rahar Ghising	9817760085
52	Khadga Rana	NAMOBUDDHA MUNICIPALITY	9886749377	PREM Bahadur Tamang	9817892391
53	Joshna Karki	BANEPANA MUNICIPALITY	9748272720	Hari Ram Thapa	9818024698
54	Bishal Tamang	SUNKOSHI RURAL MUNICIPALITY	982820242	Hari Ram Thapa	9818157004
55	Bibek Gole Tamang	BETHANCHOK RURAL MUNICIPALITY	9803200056	Krishna Tamang	9818289310
56	Sandhya Shrestha	DORAMBA RURAL MUNICIPALITY	9748272720	Krishna Tamang	9818421616
57	Anusha Dipali	DORAMBA RURAL MUNICIPALITY	982820242	Dil Bahadur Majhi	9829083922
58	Arun Tamang	BANEPANA MUNICIPALITY	9803200056	ss	
59	Anjali Tamang	PANAUTI MUNICIPALITY	982820242	Sanam Sing Tamang	9826533159
60	Sujan Tamang	GHYANGLEKH RURAL MUNICIPALITY	9803200056	Dharma Dhoj Ghole	-

Chaitanya Multiple Campus  
BBS 2nd Year 2079

SN	Student's Name	Address	Mobile	Guradian Name	Contact
1	Susmita Chaudhary	BUDDABHUMI MUNICIPALITY	9825437231	Cheep Narayan Tharu	
2	Srijana Basnet	BANEPA MUNICIPALITY	9819676982	Bat Bahadur Basnet	
3	Amrita Giri	CHAUNRI DEURALI RURAL MUNICIPALITY	9845859883	Raj Giri	9843841745
4	Priyanka Chaudhary	SAKHUWA PRASOUNI RURAL MUNICIPALITY	9809235879	Prem Prashad Dahit	
5	Roshan Khatri	BANEPA MUNICIPALITY	9810356812	Roshan Khatri	
6	Asmita Ghimire	BANEPA MUNICIPALITY	9866089415	Jhalak Prashad Ghimire	9741315488
7	Ganesh Rawal	BANEPA MUNICIPALITY	9808854418	Narayan Bahadur Rawal	
8	Jamuna Ghimire	BANEPA MUNICIPALITY	9845426034	Gopal Ghimire	
9	Karuna Acharya	BANEPA MUNICIPALITY	9.8964E+10	Rudraprasad Acharya	
10	Sanjita Tamang	PANCHKHAL MUNICIPALITY	9842979251	Narayan Tamang	9818850403
11	Dipak Lama Tamang	ROSHI RURAL MUNICIPALITY	9818602212	Govinda Das Tamang	
12	Sandesh Neupane	BANEPA MUNICIPALITY	5555555555	sas	
13	Shiva Thapa	BANEPA MUNICIPALITY		Lal Bahadur Thapa	
14	Ajay Kapali	BANEPA MUNICIPALITY	9803608003	Lal Kaji Kapali	
15	Manisha Roy	BANEPA MUNICIPALITY	9863194125	Hari Bahadur Raya	
16	Bikesh Buda	BANEPA MUNICIPALITY	9823994880	Kamal Sing Buda	
17	Binita Lama		9803626588	Ram Bahadur Lama	
18	Rekha Khanal	NAMBUDDHA MUNICIPALITY	9863483713	Raju Prashad Khanal	
19	Mukesh Devkota	GOLANJOR RURAL MUNICIPALITY	9869626038	Bishnu Prashad devkota	9844076292
20	Sangita Rokka	BANEPA MUNICIPALITY	9813023868	Krishna Gopal Rokka	

Chaitanya Multiple Campus  
BBS 3rd Year 2079

SN	Student's Name	Address	Mobile	Guradian Name	Contact
1	ROHAN LAMA MNOKTA	BANEPA MUNICIPALITY	9813058275	Ramchandra Mahato	9844159674
2	Manita Shrestha	BANEPA MUNICIPALITY	9808986105	Ramhgari Shrestha	9843533768
3	SANGITA TIMALSINA	BANEPA MUNICIPALITY		Shyam Gopal Timalsina	9842907862
4	Manju Rai	PANAUTI MUNICIPALITY	9823588917	Mohan KC	9842281956
5	Januka Nepali	PANAUTI MUNICIPALITY	9869414649	Yagya Nepali	9841656050
6	SUSMITA CHAULAGAIN	BANEPA MUNICIPALITY	9803610014	Bishnu Prashad Chaulagain	9841030145
7	Sunita Tamang	BANEPA MUNICIPALITY	9812225624	Purna Bahadur Tamang	9841559954
8	BALARAM MANANDHAR	PANAUTI MUNICIPALITY	9802236172	Man Bahadur Manandhar	9849179334
9	Unisha Lama	PANAUTI MUNICIPALITY	9792246721	Shanta Bahadur Lama	9819683908
10	Rupa Baral	BANEPA MUNICIPALITY	9782257269	Jhalnatha Lama	9808793420
11	Sharmila Bajgain	BANEPA MUNICIPALITY	9772267818	Yama Baral	9843811871
12	NIRUTA PARAJULI	PANAUTI MUNICIPALITY	9762278366	Nishan Ratna Parajuli	9840877195
13	SUSHMITA DHUNGANA	PANAUTI MUNICIPALITY	9752288915	Bishnu Prashad Dhungana	9860987178
14	Sabina Shahi Thakuri	BANEPA MUNICIPALITY	9742299463	Rajesh Thakuri	9861602081
15	Mana Kumarai Dahal	BANEPA MUNICIPALITY	9732310012	Basudev Chandra Dahal	9861178699
16	Bhugol Devi Pun	PANAUTI MUNICIPALITY	9722320560	Jiba Nath pun	9813834129
17	Puspa Kumari Khatri	BANEPA MUNICIPALITY	9712331109	Sonam Khatri	9818030264
18	Sunjit Tamnag	BANEPA MUNICIPALITY	9702341657	Uttam Tamang	9824003045
19	Smriti Shrestha	PANAUTI MUNICIPALITY	9692352206	Dut Bahadur Shrestha	9866000298
20	Shrijana Pandey	PANAUTI MUNICIPALITY	9682362754	Snjjan Parajuli	9861039161
21	Anish Lamichhane Maga	BANEPA MUNICIPALITY	9672373303	Chola Prasad	9879295409
22	Indra Bahadur Shrestha	BANEPA MUNICIPALITY	9662383851	Bikash Shrestha	9893533419
23	Binod Rana Magar	PANAUTI MUNICIPALITY	9652394400	Badri Prashad Timalsina	9907771428
24	Manish Timalsina	PANAUTI MUNICIPALITY	9642404948	Minra Timalsaina	9922009438
25	Gyandra Timalsina	BANEPA MUNICIPALITY	9632415497	Gyansagar Timalsina	

Chaitanya Multiple Campus  
BBS 4th Year 2079

SN	Student's Name	Address	Mobile	Guradian Name	Contact
1	PALDEN LAMA	BANEPA MUNICIPALITY	9825437231	Cheep Narayan Lama	
2	ANU THAPA MAGAR	BANEPA MUNICIPALITY	9819676982	Bat Bahadur Magar	
3	ROSHANA DAHAL	BANEPA MUNICIPALITY	9845859883	Raj Dahal	9843841745
4	TIRTHA KUMARI DAHAL	BANEPA MUNICIPALITY	9809235879	Prem Prashad Dahal	
5	HIMALI GIRI	BANEPA MUNICIPALITY	9810356812	Roshan Khatri	
6	RABINA ADHIKARI	BANEPA MUNICIPALITY	9866089415	Jhalak Prashad Adhikari	9741315488
7	MUNA TAMANG	BANEPA MUNICIPALITY	9808854418	Narayan Bahadur Tamang	
8	LAKPA TAMANG	BANEPA MUNICIPALITY	9894238864	Rudraprasad Tamang	
9	GITA GAUTAM	BANEPA MUNICIPALITY	9842979251	Narayan Gautam	9818850403
10	Rupa Timalisina	BANEPA MUNICIPALITY	9818602212	Govinda Das Timalisina	
11	SITA BARAL	BANEPA MUNICIPALITY	9818602212	Shyam Baral	
12	ASHOK WAGLE	BANEPA MUNICIPALITY	9842479251	Dal Bahadur Wagle	
13	JIWAN KHATI	BANEPA MUNICIPALITY	9847479255	Lal Bahadur Kathi	
14	DIPESH BHULAN	BANEPA MUNICIPALITY	9803608003	Lal Kaji Bhulan	
15	CHANDRA MAYA ALE MAGAR	BANEPA MUNICIPALITY	9863194125	Hari Bahadur Magar	
16	SHAKTI MAN TAMANG	BANEPA MUNICIPALITY	9823994880	Kamal Sing Tamang	
17	Kripesh Karmarcharya	BANEPA MUNICIPALITY	9803626588	Ram Bahadur Karmarcharya	
18	PUSKAR CHAULAGAIN	BANEPA MUNICIPALITY	9863483713	Raju Prashad Chaulagain	
19	SARITA CHAULAGIN	BANEPA MUNICIPALITY	9869626038	Bishnu Prashad Chaulagain	9844076292
20	ANUSHA PANTA	BANEPA MUNICIPALITY	9813023868	Krishna Gopal Panta	
21	ANISHA KHADKA	BANEPA MUNICIPALITY	9813023868	Hari Bahadur Khadka	
22	ROSHANI SHRESTHA	BANEPA MUNICIPALITY	9815323868	Ramhari Shrestjha	
23	Dipak Pahari	BANEPA MUNICIPALITY	9873023868	Shyam Pahari	

Chaitanya Multiple Campus  
MED 2nd Semester Year 2079

SN	Student's Name	Address	Mobile	Guradian Name	Contact
1	Dipjana Dawadi	PANCHKHAL MUNICIPALITY	9860537558	Durga Bahadur Dawadi	9849341231
2	Ganga Laxmi Joshi	THEMAL RURAL MUNICIPALITY	9807696643	Babu Kaji Joshi	
3	Kunti Adhikari	DHULIKHEL MUNICIPALITY	9861603958	Hom Nath Adhikari	9849569412
4	Sushila Bajgain	DHULIKHEL MUNICIPALITY	9843567617	Navraj Bajgain	
5	Dayanidhi Basula	BANEPa MUNICIPALITY	9841828308		
6	Subash Thapaliya	BANEPa MUNICIPALITY		0 Keshab Raj Thapaliya	
7	Sangita Dhungana	PANCHKHAL MUNICIPALITY	9861291579	Ramji Dhungana	
8	Roshani Chapain	MANDAN DEUPUR MUNICIPALITY	9860987383	Sita Ram CHapagain	9841057059
9	Shyam Dhalkuti	DHULIKHEL MUNICIPALITY	9841579608	Bhakta Bahadur Mijar	
10	Sonam Sherpa	JIRI MUNICIPALITY	9854045461	Tawa Sherpa	9816856353
11	Mandira Gautam	BANEPa MUNICIPALITY	9860089322	s	
12	Dhiron Adhikari	BANEPa MUNICIPALITY	9860032304	s	
13	Gyan Kumari Gautam	BANEPa MUNICIPALITY	9843032543	Jhamka Prasad Gautam	
14	Gita Devi Dahal	BANEPa MUNICIPALITY	9862911678	Indra Prasad Dahal	
15	Dinesh Dahal	BANEPa MUNICIPALITY	9847351851	Sita Ram Dahal	
16	Prem Bahadur Pulami	ROSHI RURAL MUNICIPALITY	9840131234	s	
17	Chandra Kumar Thami	GHYANGLEKH RURAL MUNICIPALITY	9863841909	Jagat Bahadur Thami	
18	Susita Giri	PANAUTI MUNICIPALITY	9860106698	Ram Chandra Giri	
19	Rabindra Paudel	BANEPa MUNICIPALITY		0 d	
20	Sangita Dhungana	MANDAN DEUPUR MUNICIPALITY	9861162832	Krishna Bahadur Dhungana	9841755937
21	Saroj Humagain	PANAUTI MUNICIPALITY	9841100401	Sadananda Humagain	9865136974
22	Swastika Dahal	BANEPa MUNICIPALITY	9860146261	Chandra Kesar Dahal	
23	Rajani Dahal	BETHANCHOK RURAL MUNICIPALITY	98609361487	Chola Prasad Dahal	9840414291
24	Malati Tamang	BANEPa MUNICIPALITY		0 s	
25	Laxman Tamang	DHULIKHEL MUNICIPALITY	9841108983	Chandra Bahadur Tamang	
26	Prakash Darlami Magar	MAHABHARAT RURAL MUNICIPALITY	9860655898	Bini Bahadur Darlami	
27	Madhav Sharma	DHULIKHEL MUNICIPALITY	9849348557	Badri Prasad Sharma	9843813977
28	Samjhana Dahal	MAHANKAL RURAL MUNICIPALITY	9860896558	Chol Prasad Dahal	9848086222
29	Ishwor Ghimire	BANEPa MUNICIPALITY	9843428699	Krishna Prasad Ghimire	
30	Rupa Khatri	BANEPa MUNICIPALITY	9849470731	Pradhumna Khatri	9841418157
31	Narayan Prasad Gautam	BANEPa MUNICIPALITY		0 dd	
32	Ram Bikram Basnet	BANEPa MUNICIPALITY	9843132442	Arjun Bahadur Basnet	9841008057
33	Iswor Thapa	BANEPa MUNICIPALITY	9841104786	Kedar Bahadur Thapa	9741666639
34	Mina Moktan	BANEPa MUNICIPALITY		ddd	
35	Keshav Tamang	BANEPa MUNICIPALITY	9861529939	Hari Bahadur Tamang	
36	Sapana Charmakar	PANCHKHAL MUNICIPALITY	9818022600	Sete Sarki	9818769293
37	Indra kUMARI tHAPA	BANEPa MUNICIPALITY	9843370808	Indra Bahadur Thapa	9851116841
38	Puskar Bikram Karki	BANEPa MUNICIPALITY	9843370808		
39	Prabin Lama	BANEPa MUNICIPALITY	9860896558		
40	Pasang Lama	BANEPa MUNICIPALITY	9843428699		
41	Hari Khanal	BANEPa MUNICIPALITY	9849470731		
42	Ramesh Kumar K.C	PANCHKHAL MUNICIPALITY		0	
43	Sapana Nepaune	BANEPa MUNICIPALITY	9843132442		
44	Kaman Singh Lam	BANEPa MUNICIPALITY	9841104786		
45	Bina Devi Manadhar	BANEPa MUNICIPALITY			

Chaitanya Multiple Campus  
MED 4th Semester Year 2079

SN	Student's Name	Address	Mobile	Guradian Name	Contact
1	Smriti Regmi	ROSHI RURAL MUNICIPALIT	9843758125	Ishwori Prashad Regmi	
2	Kul Bahadur Tamang	THEMAL RURAL MUNICIPAL	9808638424	Damal Singh Tamang	
3	Kopila Satyal	PANAUTI MUNICIPALITY	9843248098	Raju Ram Satyal	9849340141
4	Urmila Tamang				
5	Bal Krishna Timalsina	BANEPA MUNICIPALITY	9841107147	Khadga Prasad Timalsina	
6	Samjhana Gharti		9848784834	Khil Nahadur Gharti	
7	Sarita Humagain	BETHANCHOK RURAL MUNI	9849289958	Rajan Humagain	9841618909
8	Debaki Timalsina	PANAUTI MUNICIPALITY	9861641667	Ganga Prasad Timalsina	9843574922
9	Pramila Basnet	PANAUTI MUNICIPALITY	9851243775	Rajuram Satyal	
10	Suman Gautam	BANEPA MUNICIPALITY	9860108410	Krishna Prashad Gautam	
11	Ambir Titung	KHANIKHOLA RURAL MUNI	9869284324	Babulal Titung	
12	Laxmi Risel	BETHANCHOK RURAL MUNI	9849572857	Devi Prashad Risel	
13	Shree Krishna Dulal	PANCHKHAL MUNICIPALITY	9861672917	Harishran Dulal	
14	Sujana Timalsina	BANEPA MUNICIPALITY	9860988705		
15	Saroj Dhungana	PANCHKHAL MUNICIPALITY	9841912923		
16	Ananda Kumari Tamang	BANEPA MUNICIPALITY	980860131	Tej Bahadur Tamang	
17	Sunita Pariyar	BANEPA MUNICIPALITY	9860119406	Yagya Bahadur Darji	
18	Ratna Tamang	BANEPA MUNICIPALITY	9860119406	Gyanu Tamang	
19	Mina Kumari Sedhan			Indra lal Sedhain	
20	Raju Bajgain	BANEPA MUNICIPALITY	9849769471	Loknath Bajgain	
21	Mahesh Kharel	BANEPA MUNICIPALITY	9813729421	Krishna Prashad Kharel	
22	Laxmi Raya	BANEPA MUNICIPALITY	9860894957	Lachhman Raya	
23	Shova Laxmi Shrestha	PANCHKHAL MUNICIPALITY	9845710924	Man Bahadur Shrestha	
24	Santoshi K.C.	BANEPA MUNICIPALITY	9841788824	Kali Bahadur Khatri	9749413832
25	Sujina Badal	NAMOBUDDHA MUNICIPAL	9843889932	Damodar Badal	9813878802
26	Puskar Bikram Karki	BANEPA MUNICIPALITY	9848014518	kABINDRA bIKRAM kARKI	
27	Pasang Lama	THEMAL RURAL MUNICIPAL	9841107404		
28	Hari Khanal	MANDAN DEUPUR MUNICI	9841405040	Kom Prashad Khanal	
29	Sapana Neupanne	PANAUTI MUNICIPALITY	9849579982		
30	Bina Devi Manandhar	BANEPA MUNICIPALITY	9843573878	Chandra Man Manandhar	